Curry College

1964

Digitized by the Internet Archive
in 2010 with funding from
Lyrasis Members and Sloan Foundation

http://www.archive.org/details/currycollege1964unse

THE 1964 CURRYER

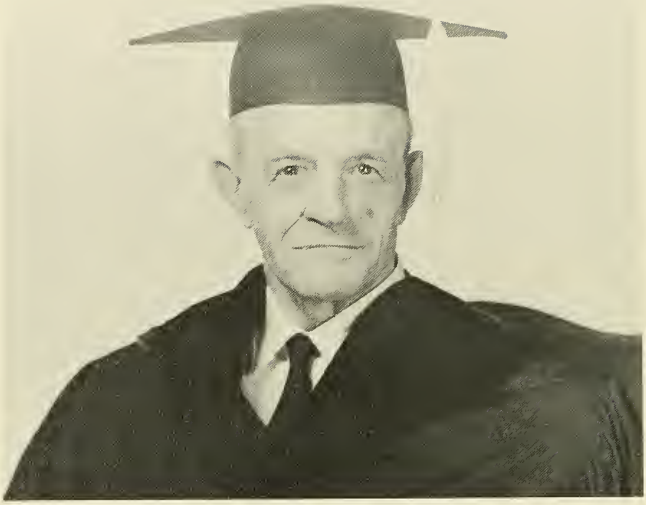

IN MEMORIUM

A year ago the Student Body of Curry College honored a member of the Faculty by dedicating the YEARBOOK to him, Dr. Norborne Harris Crowell. Now the Faculty and Student Body pay sincere tribute to this same beloved Professor. His many years of service suddenly came to a sad end. He was stricken on the way to class, one morning, and was taken to the Norwood Hospital where he passed away a few days later.

Our College has lost a dedicated scholar. His faithfulness to his profession was an inspiration to all whom he taught. Dr. Crowell gave meritorious service to Curry College beyond the classroom.

Curry College and a large number of her graduates are richer for Dr. Crowell's friendliness, his scholarship, and the jovial twinkle of his eye in the lecture hall and on the campus walks. We say to him in loving memory: "Well done, thou good and faithful servant."

Table of Contents

	Page
In Memorium	2
Dedication	4
Yearbook Editors	6
President's Message	7
Board of Trustees	8
Faculty	9
Student Senate	20
Campus Buildings	21
Who's Who	27
Senior Class	29
Junior Class	51
Underclassmen	65
Clubs	69
Sports	77
Campus Life	89
Advertising	103

DEDICATION

In the realm of time and in the passing of history, we are afforded the opportunity to view events with perspective. We become able to discern men of greatness. An institution of higher learning produces the potential out of which there emerges a man of greatness to be its head. A man among men, a leader in the midst of leaders, whose supreme effort and personal sacrifice remains an unchallenged matter of record. The wisdom and dedication of such a man has inspired the faculty and students of Curry College to its highest level of achievement in its 85-year history. His close work with the student body has led not only to greater academic standards, but, also to the finest *Esprit de Corps*, Curry has ever witnessed. In this man, a determining drive for achievement is backed by an undaunted dedication to the work he loves. He represents the new Curry College with its new goals and ambitions. His ideals, his beliefs and his hopes are all directed to the future of the college.

Here is truly a man of greatness, leading a college and its students to high attainments. In making Curry what it is today and working toward a greater Curry tomorrow, he stands a man among men. We are honored as Seniors, to dedicate with warmth, and effection the 1964 Curryer to Dr. Howard Douglass Wood.

EDITORIAL STAFF

Ian A. Kops
Editor-in-Chief

Fred Gilstein
Assistant Editor

Owen Channon
Faculty Advisor

Stanley Shuman
Literary Editor

Barry Epstein
Business Manager

Steve Walker
Art Editor

Nicholas Fleming
Photography Editor

President's Message

Graduates of June 1964:

Building upon the foundation of the traditions, ideals and success of the past generations of Curry College students and faculty we are establishing a new image of scholarly procedure and practice, acceptance of personal responsibility for our actions and words, and devotion to and acceptance of the highest ideals of mankind. As we cooperatively participate in the creation of this new image of Curry College we personally share in the benefits accruing from the creation of the new image. As we give of self by deed, word and action we shall in return receive benefits and rewards commensurate with what we have given. In all of the years which lie before us we cannot disregard the part which we must play in the development of this image, nor can we escape reflecting the image which we have shared in creating. For all of our lives we shall be part of Curry and Curry will be part of us.

The Class of 1964, the largest to graduate from the College, has been a strong class with many outstanding leaders and has had a large share in the creation of this new image. To all of you we extend the best wishes of students, faculty and administration for happy, prosperous lives. The future beckons to you and you are prepared to meet your responsibilities as educated men and women. As you go forward do not forget your College, friends and ideals. May God bless you in all your undertakings.

Sincerely,

Howard D. Wood

MEMBERS OF THE BOARD OF TRUSTEES

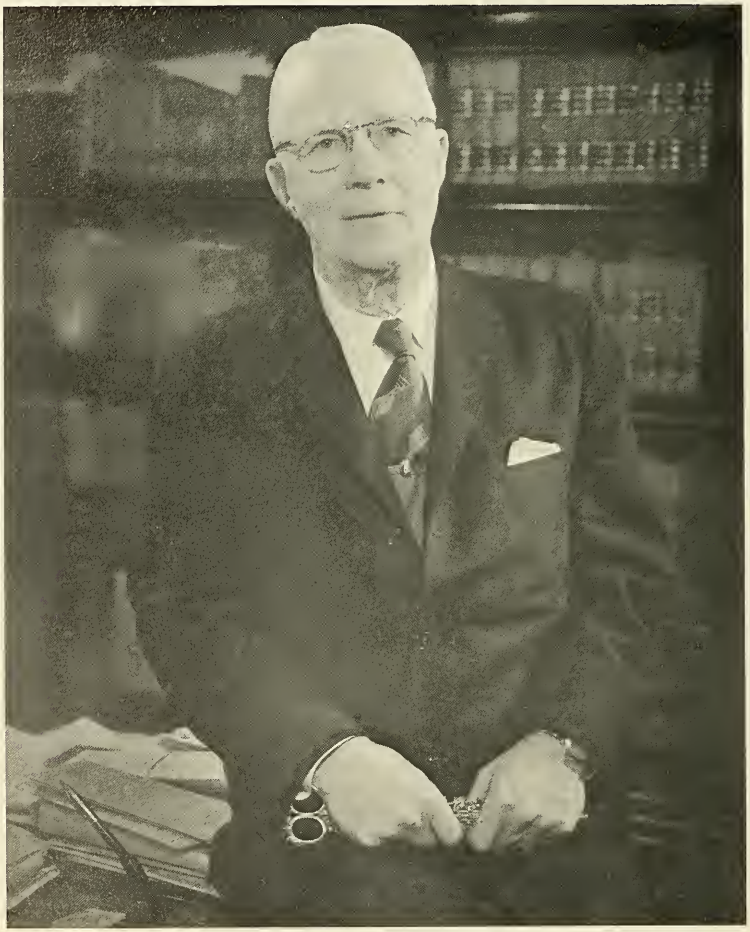

Dr. Willard Price Lombard; Chairman

Mr. Richard E. Adams
Dr. Joseph Aloysius Doherty
Dr. Mildred Buchanan Flagg
Mr. David Russell Hubbard; Secretary
Dr. Kirtley Fletcher Mather
Dr. Donald Wilson Miller
Mrs. Emma May Miller; Treasurer
Mr. George William Perkins II

FACULTY

SAMUEL S. KUNG
A.B., A.M., Ed.D.
Dean of the College
A.B., Cheeloo University
A.M., Springfield College
Ed.D., Columbia University

CECIL ROSE
A.B., Th.D.
Dean of Men
A.B., Colby College
Th.D., Princeton University

MR. MEEKS
Registrar

DUANE F. BLACKWOOD
A.B., A.M., Ph. D
Professor of Psychology
A.B., College of Wooster
A.M , Ph.D.,
Ohio State University

RICHARD P. BONNEY
A.B., A.M.
Professor of History
A.B., A.M.
Harvard University

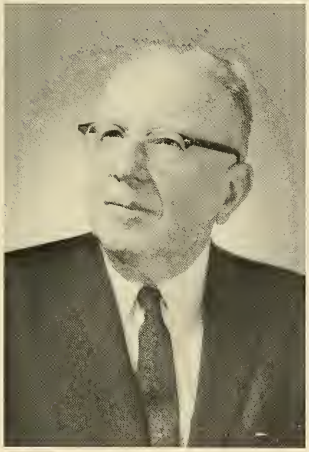

RALPH K. CARLETON
S.B., A.M., Ph.D, Sc.D
Professor of Chemistry
S.B., Boston University
A.M., Harvard University
Ph.D, Vanderbilt University
Sc.D, Shurtleff College (Hon.)

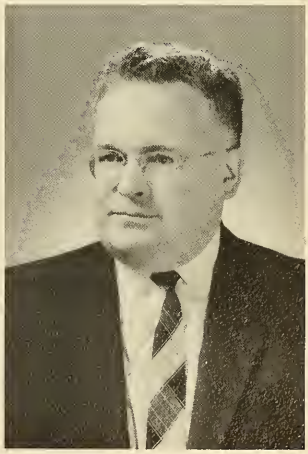

OWEN CHANNON
A.B., B.D.
Professor of English
A.B., McGill University
B.D., Presbyterian College

CARLTON CONDIT
A.B., Ph. D.
Professor of Biology
A.B., Ph.D
University of California

MICHAEL S. DONLAN
A.B., Ed.M., D.Sc.O
Instructor in German
A.B., Ed. M.
Harvard University
D.Sc.O Curry College (Hon.)

JANE E. GRANSTROM
A.B.
Librarian
A.B., Curry College

JOSEPHINE A. HOPE
A.B., A.M., M.L.S.
Librarian
A.B., A.M. Pembroke College
of Brown University
M.L.S., Columbia University

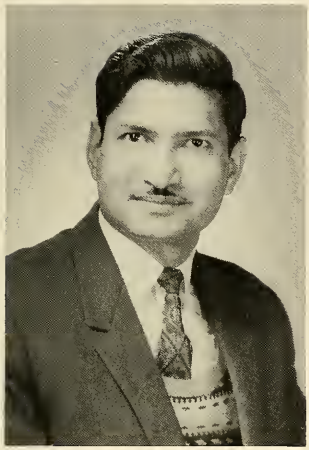

INDAR KAMAL
A.B., A.M.
Professor of Mathematics
A.B., A.M.
DELHI University

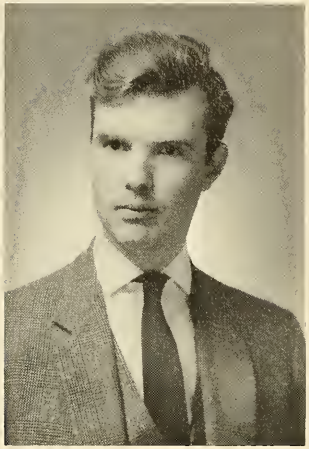

JOHN J. KING
A.B., A.B.
Professor of History
and Government
A.B., Harvard University
A.B., Oxford University

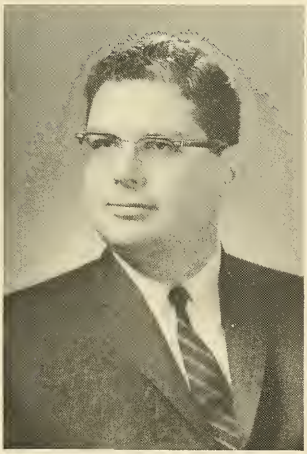

DONALD E. MARKS
A.B., A.M.
Professor of Biology
A.B., Harvard University
A.M., Columbia University

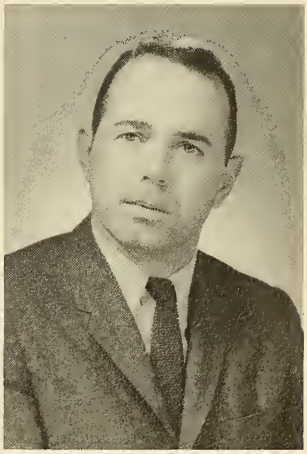

PETER MAZZAFERRO
A.B., A.M.
Instructor in Physical Education
A.B., Centre College
Ed. M., Springfield College

KATHLEEN B. McCANN
A.B., M.F.A.
Professor of Speech
A.B., Barnard College,
Columbia University
M.F.A., Yale University

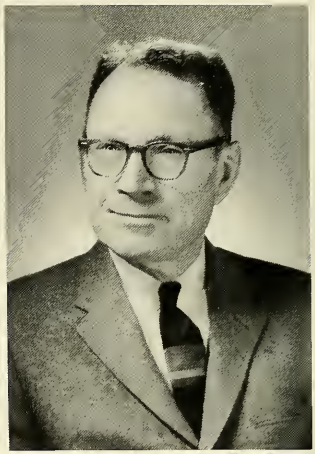

JOHN J. McCARTHY
A.B., B.Ed, Ed.M
Professor of Business Administration
A.B., B. Ed., Ed.M
Boston State Teachers College

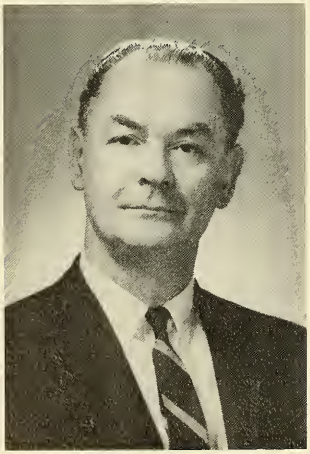

ALEXANDER B. MOISSIY
Th. D., LL.D
Professor of French
Th.D, University of Iassey
(Roumania)
L.L.D, University of Bukarest
(Roumania)

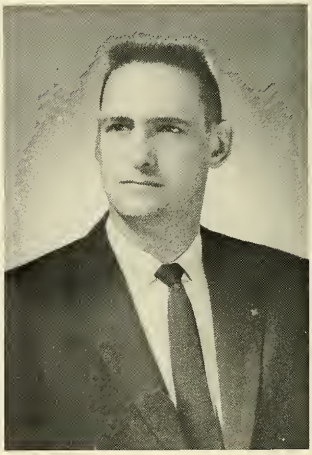

RALEIGH A. PALMER
S.B., S.M.
Professor of Geology
S.B., S.M.
University of Tennessee

EMILIO A. PLANOS
L.L.D.
Professor of Spanish
L.L.D. University of Havana

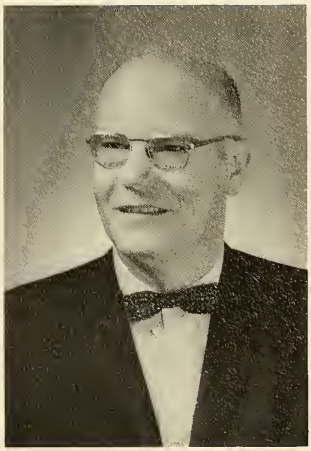

FRITZ H. PUTLITZ
A.B., A.M.
Professor of Geology
A.B., Pomona College
A.M., Stanford University

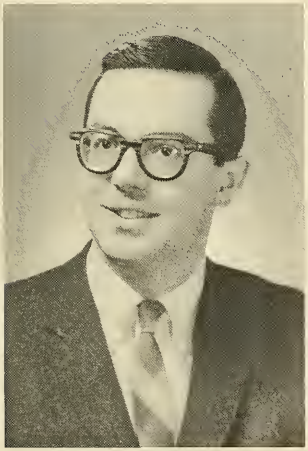

DOUGLAS L. REED
S.B., M.B.A.
Professor of Business
Administration
S.B., Indiana University
M.B.A., Texas Technological College

RUTH M. SCHNEIDER
A.B., A.M.
Professor of English
A.B., University of Redlands
A.M., Ohio University

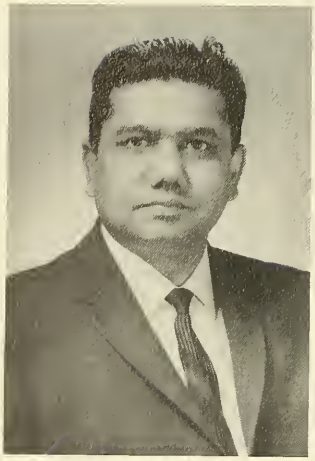

ALBERT SHEERING
A.B., A.M., A.M.
Professor of Sociology
A.B., A.M.
Allahbad University
A.M., Boston University

STELLA SUTHERLAND
A.B., Ph.D.
Professor of English
A.B., Queen's University
Ph.D., University of Illinois

MARILYN TARLOW
S.B.
Instructor in Art
S.B. Massachusetts College of Art

JOHN P. VALLELY
A.B.
Instructor in Physical Education
A.B., Curry College

MRS. BELYEA
Secretary to the President

MRS. HAGLER
Secretary to the Dean

MRS. LEBARON
Assistant Bursar

MISS CHANNON
Secretary to the Registrar

MRS. HANSON
Assit. to Dean of Women

MRS. ROSE

NOT PHOTOGRAPHED

ROGER A. BUMP
B.Sc.O.
Lecturer on Radio-Television Broadcasting
B.Sc.O., Curry College

LORING B. ROBERTS
B.Sc. O, B.D.
Lecturer on Philosophy
B.Sc. O., Curry College
B.D., Tufts University; Harvard University

AROLINE H. SARGENT
A.B.
Librarian
A.B., Middlebury College

DONALD S. SMITH
Mus. M.
Lecturer on Music
Mus.M., New England Conservatory of Music

ELLA ROSE FORD
B.S. in Ed. Ed.M., Ed.D.
Dean of Women
B.S. in Ed., and Ed.M.,
State Teachers College at Boston
Certificate of Advanced Graduate Study (Elementary Education), Boston University
Ed.D., Calvin Coolidge College

MRS GRELA
College Nurse

MR. PALMER
Bookstore Manager

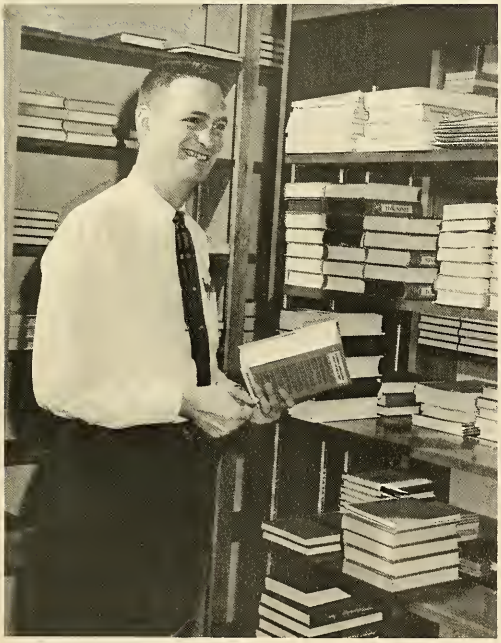

MISS GRANSTROM
Librarian

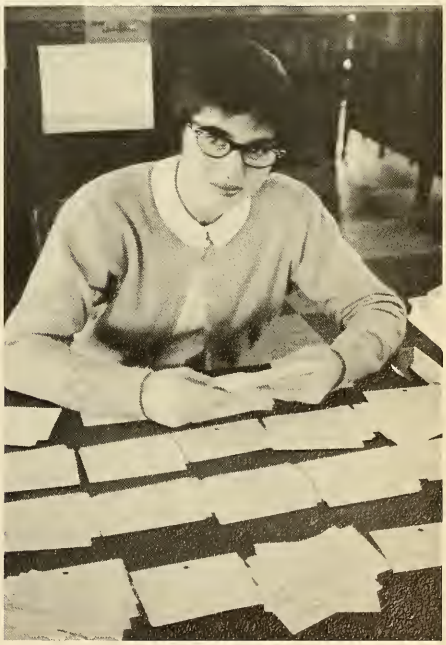

THE STUDENT SENATE

Richard Lorton, Michael O'Grady, Robert Shea, Robert Hagler, Janee Redish, Bruce Allen; President, George Kelly; Vice. President, Robert Spillane, Thomas Sapontgis, Arlene Rosendorf.

In September the newly-elected presidents and vice-presidents of the four classes were called together to draw up a Student Government Constitution. This group met in the Dean's office every Monday evening until a rough draft was completed. In November, at a meeting with the student body, this draft was presented, and suggested changes were made. A second assembly was called, but time ran out before ratification could be made. A special meeting was called for December 12, 1963. This final draft was ratified by the student body. A student government was established on the Curry College campus.

Elections were held on December 20, and thirteen senators were elected to represent the individual classes. On January 14, the President of the College, Dr. Howard D. Wood, installed the senators and presented the chairman's gavel to the first president.

BUILDINGS

CAMPUS OF NATURAL BEAUTY

SCHOLARS HALL

NEW DORMITORY

LOMBARD HALL

MAYFLOWER HALL

ACADEMIC QUADRANGLE

ACADEMIC BUILDING

LIBRARY BUILDING

CHEMICAL-PHYSICAL SCIENCE BUILDING

STUDENT UNION

THE LODGE

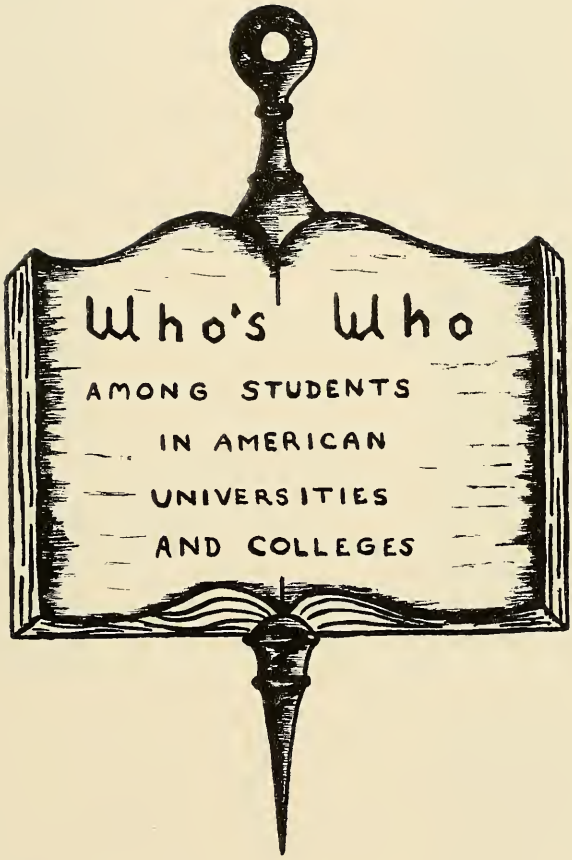
Who's Who
AMONG STUDENTS
IN AMERICAN
UNIVERSITIES
AND COLLEGES

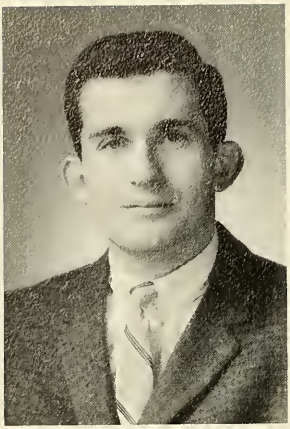

DONALD R. LANDERS

JANET E. MAHANNA

EDWARD B. NARDONE

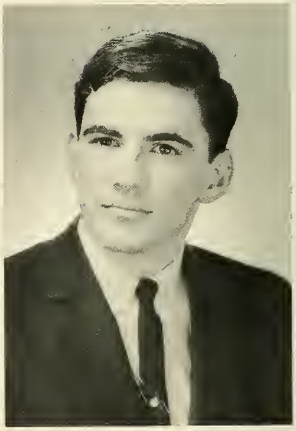

AUGUST C. PICARIELLO

PUSADEE ROJANAVONGSE

SENIORS

SENIOR CLASS OFFICERS

SENIOR CLASS OFFICERS

Donald Landers; President
Jeffery Shapiro; Vice President
Regina Fine; Secretary
Emilio Candela; Treasurer

George A. Adames
1157 Wheeler Ave.
Bronx, N. Y.
S.B. Business
Administration

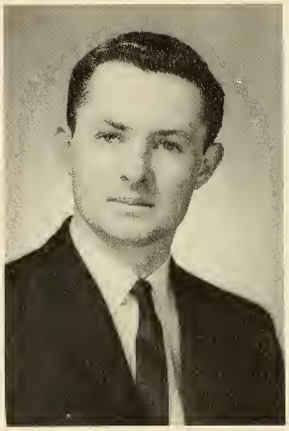

James Balfour
8 Hoyle St.
Norwood, Mass.
S.B. Business
Administration

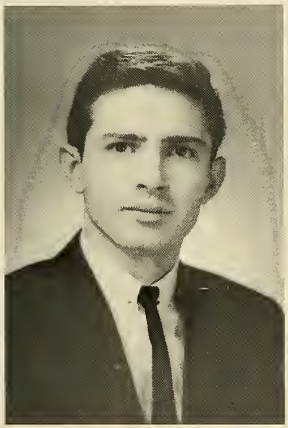

Joaquin G. Afonso
341 McNeil Pl.
Mineola, N. Y.
S.B. Business
Administration

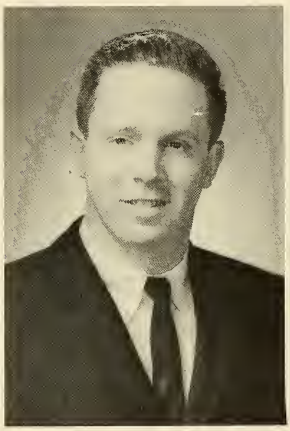

Robert I. Balis
406 Thornden St.
South Orange, N. J.
S.B. Business
Administration

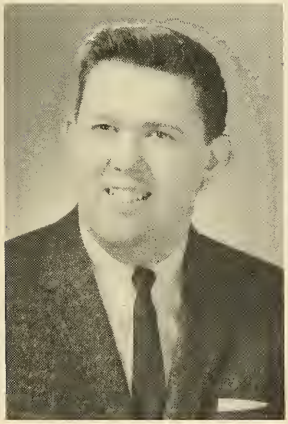

Bruce W. Allen
3 Lewis St.
Somerville, Mass.
S.B. Business
Administration

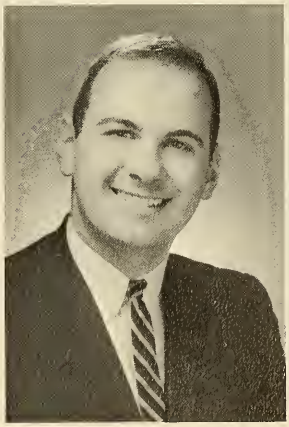

Salvatore F. Battinelli
24 Hudson St.
Somerville, Mass.
S.B. Business
Administration

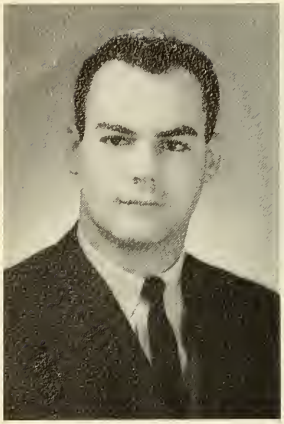

Arnold R. Behrman
117 Wright Rd.
Rockville Center, N.Y.
S.B. Radio-TV

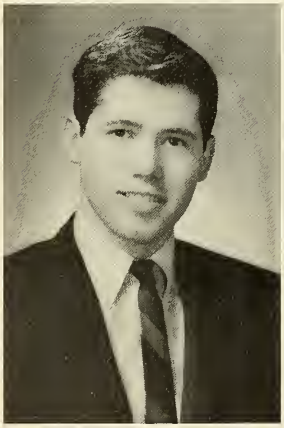

Timothy J. Bergen Jr.
20 South Dr.
Rochelle Pk., N.J.
A.B. English

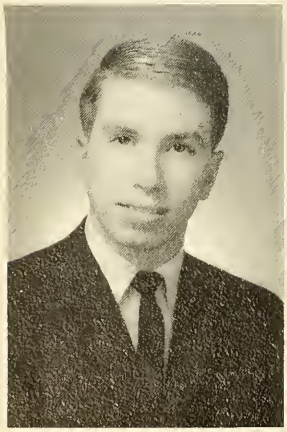

Mark Berkson
6 Old Pond Rd.
Great Neck, N.Y.
S.B. Business
Administration

Harriet Block
8300 Talbot St.
New Gardens, N.Y.
S.B. Elementary Education

Katherine M. Bond
1 Alexandria Rd.
Lyndfield, Mass.
S.B. Elementary Education

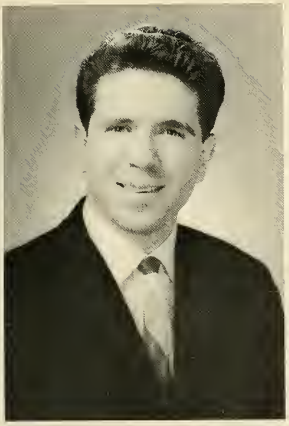

Richard C. Bontempo
1643 W. 13 St.
Brooklyn, N.Y.
A.B. History & Government

Autumn leaves in late September, 1960. The Class of 1964 began its first day as undergraduates. First glimpses of what was to be home for the next four years. Registration finally ended and we headed toward our new dormitories. Lombard Hall had just been completed. Orientation was a series of examinations. Great expectations soon wore off. The Athletic Field was brand new. A new main road through campus.

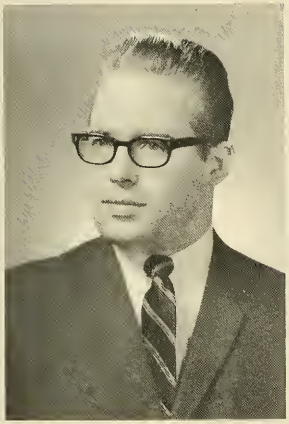

Robert E. Brucken
3311 Newkirk Ave.
Brooklyn, N.Y.
S.B. Business Administration

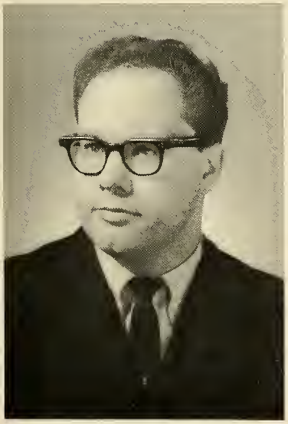

Richard E. Brunner
1041 Bushwick Ave.
Brooklyn, N.Y.
S.B. Biology

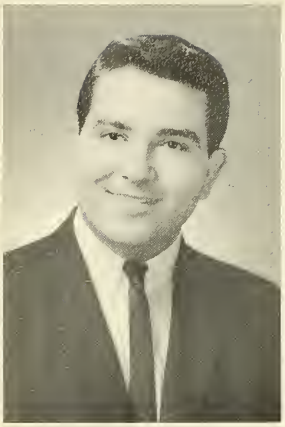

Emilio H. Candela
10 Flower Hill Pl.
Port Washington, N.Y.
S.B. Business
Administration

Barton Cherry
1600 Caton Ave.
Brooklyn, N.Y.
A.B. History &
Government

Roland G. Cook Jr.
123 Mass. Ave.
North Andover, Mass.
S.B. Business
Administration

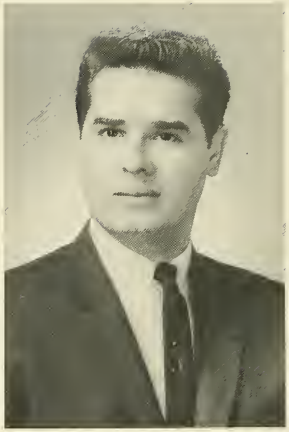

I. Robert Corso
14 Grove St.
Arlington, Mass.
S.B. Business
Administration

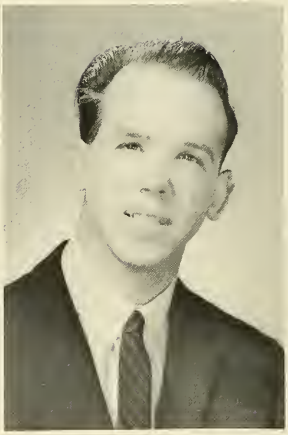

Vernon Crenshaw
1175 York Ave.
New York 21, N.Y.
A.B. Psychology

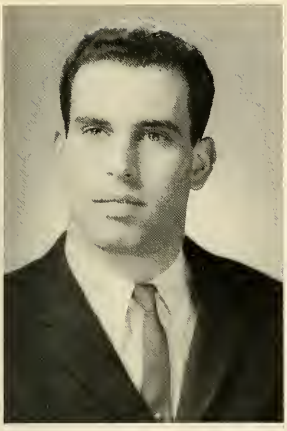

Jay R. Cummings
183 Bengeyfield Dr.
East Williston, N.Y.
S.B. Business
Administration

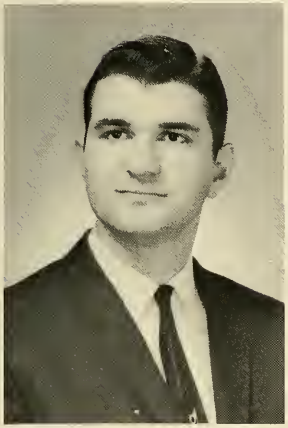

Diran R. DerMarderosian
325 Hunnewell St.
Needham Heights, Mass.
S.B. Business
Administration

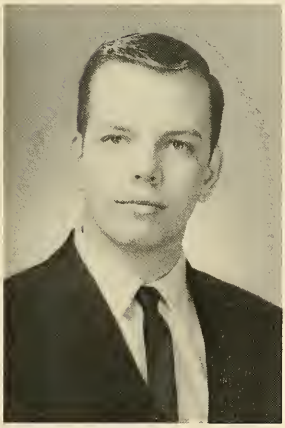

G. Allen Eiring
Old Smalley Town Rd.
Plainfield, N.J.
S.B. Business
Administration

A new Parking Lot for our cars that weren't. A Freshman Council was established. Can you remember: The Winter Carnival? The Twenty Dollar Yearbook? Freshmen beanies that did not fit? Dr. Gould and his canine friends? Our first College Mixer? Who could forget, the Zock hunts and disappearing students? Twenty-seven inches of snow? Lombard Hall's calisthenics at 5:30 A.M. Our first year ended with three hour exams in the Gym. I will never carry another chair.

Ann Ruth Enowitz
6313 Boulevard East
West New York, N. J.
S.B. Secondary Education

Ellen Epstein
265 Chestnut Dr.
Roslyn, N. Y.
S.B. Radio-TV

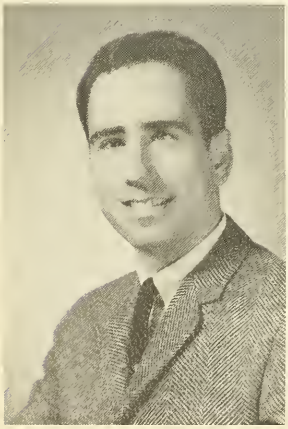

Leonard M. Erlichman
67 Thatcher St.
Brookline, Mass.
S.B. Business
Administration

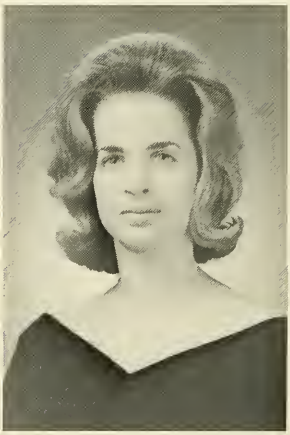

Regina Fine
80 Avenue P
Brooklyn, N.Y.
S.B. Secondary Education

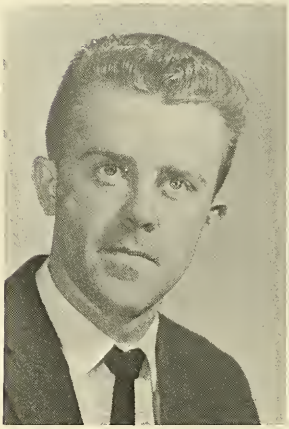

C. Burton Fowler
591 Evergreen Ave.
Mt. Carmel, Conn.
A.B. English

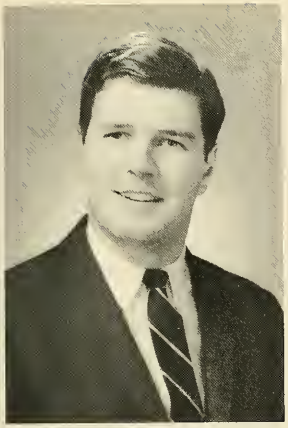

William J. Gallant
8 Upland Rd.
Andover, Mass.
S.B. Business
Administration

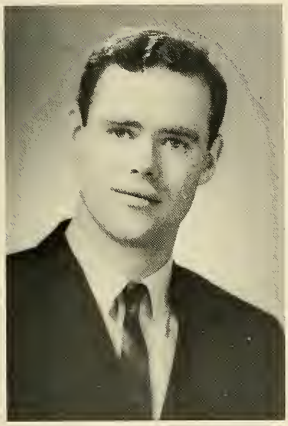

John E. Gawler
1224 S. Long Ave.
Hillside, N.J.
S.B. Business
Administration

Carol P. Gelband
1700 Albermarle Rd.
Brooklyn, N. Y.
S.B. Elementary
Education

The College had a new face when we returned. Ground was broken for the Chemical-Physical Science Building and the new Library. Plans were being drawn for a new dormitory. Three new Deans were on campus. A new football coach hopes for a winning season. Movies were being shown, for only twenty-five cents. Houghton's Pond and the Blue Hills were only as far as our cars could take us.

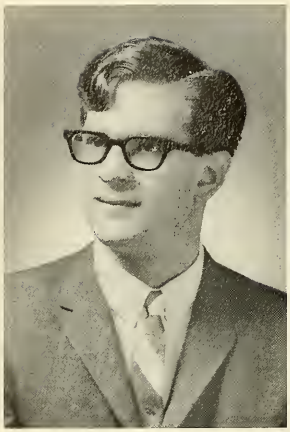

Fred Gilstein
3212 Church Ave.
Brooklyn, N. Y.
A.B. Psychology

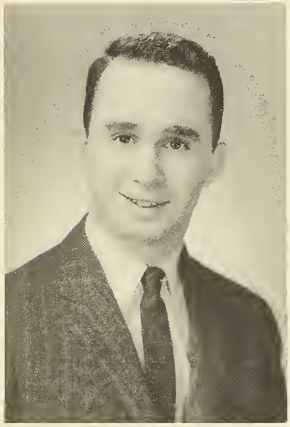

Joseph N. Goldman
16 Favre St.
Mattapan, Mass.
S.B. Radio-TV

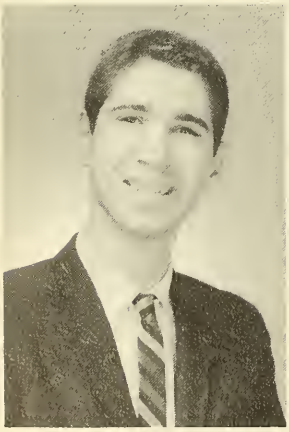

David S. Green
44 Dartmouth Rd.
Marblehead, Mass.
S.B. Business
Administration

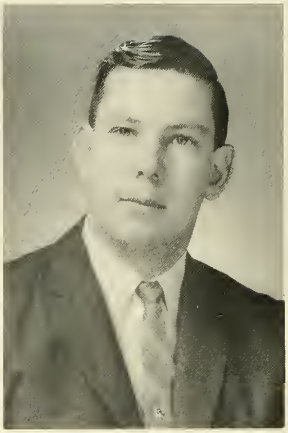

Robert Hagler
11 Muirfield Rd.
Rockville Center, N. Y.
S.B. Business
Administration

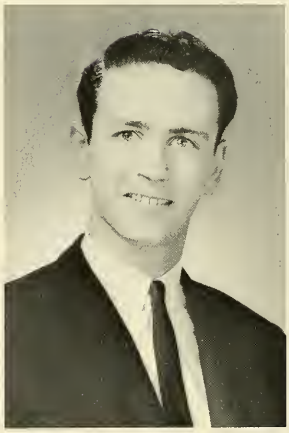

Frank K. Hardy Jr.
50 Wendell Park
Milton, Mass.
S.B. Business
Administration

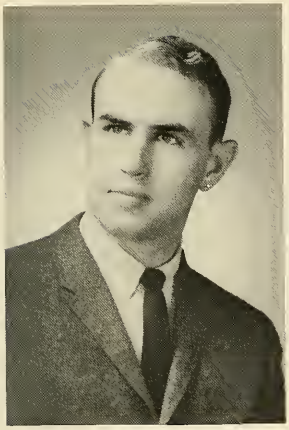

Jeffrey Helzel
140 Chestnut Rd.
Manhasset, N. Y.
S.B. Business
Administration

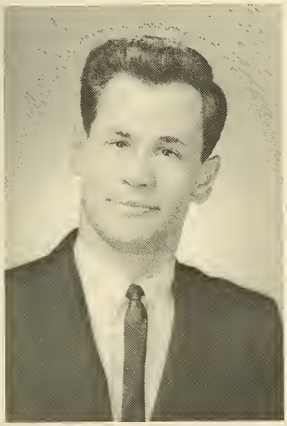

Mark E. Hirsch
111-32 76 Ave.
Forest Hills, N. Y.
A.B. Psychology

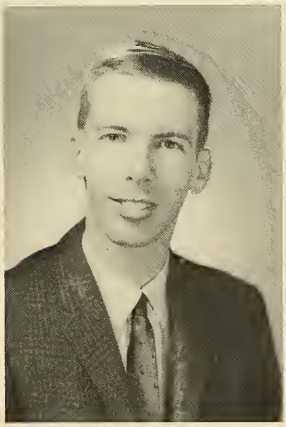

Donald H. Hosking
236 Long Pond Dr.
S. Yarmouth, Mass.
S.B. Business
Administration

Hotly contested soccer games at New England College. There were long, unexpected, walks late at night. The trips to New York for franks at Nathan's, and 5 A.M. Mass at St. Patricks Cathedral. We all gathered for pizza at the Villa Rosa. Night barbecues at Revere Beach. Some imaginative Sophomores built a 1,000-coke-cup pyramid. The Basketball team played at Boston Garden. Moving books into the New Library. Another year came to a close.

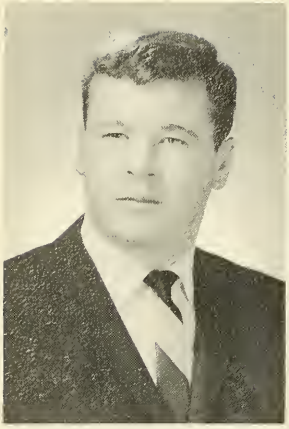

Patrick A. Hughes
54 Gretter Rd.
West Roxbury, Mass.
S.B. Secondary
Education

Susan R. Hurst
102-07 63 Dr.
Forest Hills, N.Y.
S.B. Elementary
Education

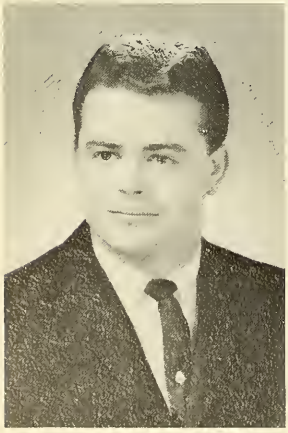

Harvey A. Hyman
65-10 108 St.
Forest Hills, N. Y.
S.B. Business
Administration

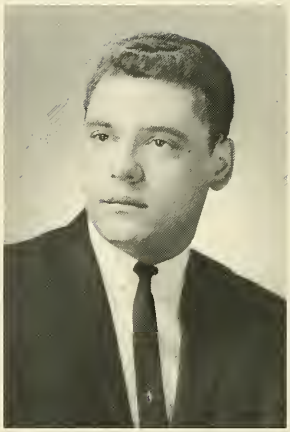

John C. Impellizzeri
8748 24 Ave.
Brooklyn, N. Y.
S.B. Business
Administration

Lance Jackson
1717 Ave. H.
Schnectady, N. Y.
A.B. Psychology

Rochelle Kaplan
27 Dora Lane
New Rochelle, N. Y.
S.B. Secondary
Education

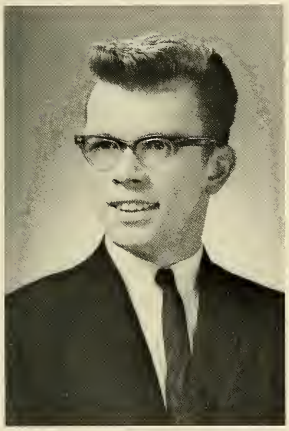

George E. Kelly
48 Osgood Ave.
Dracut, Mass.
S.B. Business
Administration

Barbara Klein
18512 Lyton Rd.
Shaker Heights, Ohio
S.B. Elementary
Education

Juniors, and only one more step left on the ladder. The Soccer team won a bid to the N.A.I.A. Soccer Tournament. The Round Table was established. We faced a loss with the Boston Hall fire. There were the fire drills at 2 A.M. The Devil and Daniel Webster was a hit on campus. We visited the homes of Thoreau and Emerson at Concord and Walden Pond. Class officers were elected.

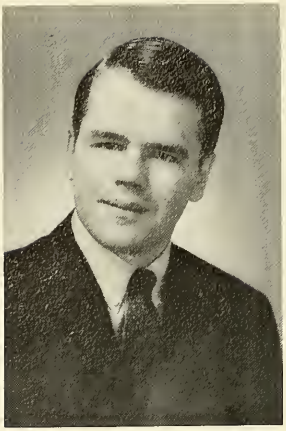

Richard L. Koeck
2 Wynderhurst Dr.
Madison, N. J.
S.B. Business Administration

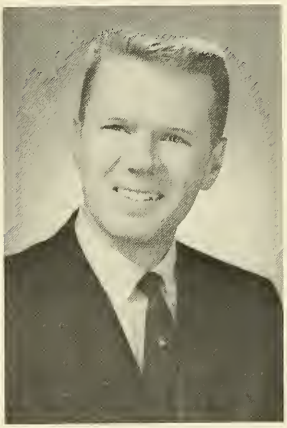

Nicholas J. Larkin Jr.
12 Larkin Rd.
Chestnut Hill, Mass.
S.B. Business Administration

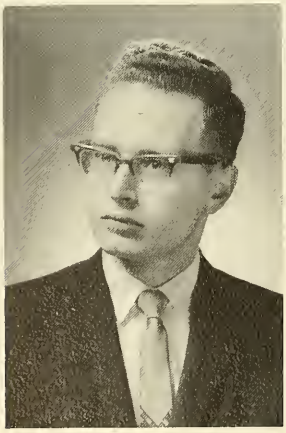

Barry Lederman
47 Goodale Rd.
Mattapan, Mass.
S.B. Biology

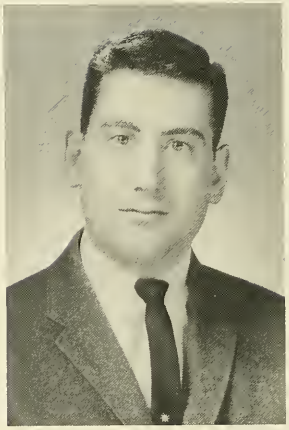

Martin M. Leftoff
645 E. 26 St.
Brooklyn, N. Y.
S.B. Secondary Education

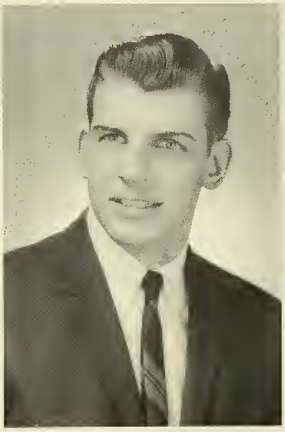

Lloyd Leiser Jr.
213-40 33 Ave.
Bayside, N. Y.
S.B. Business Administration

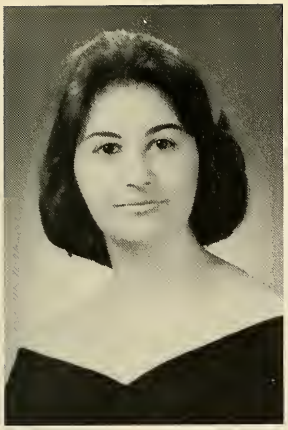

Anita Linka
1746 Ocean Ave.
Brooklyn, N. Y.
S.B. Secondary
Education

Janet E. Mahanna
576 West Main St.
Avon, Mass.
S.B. Elementary
Education

Kevin B. Malvey
33 Brandley Rd.
Watertown, Mass.
S.B. Business
Administration

A fellow student signed a major league baseball contract. There were the weekly Record Hops in the Student Union. Culturally, we endeavored to view the Boston Pops and the Limelighters. The intra-mural softball program became a popular pastime. Only one more year till graduation, time is beginning to fly by Lasting friendships are formed for a lifetime. We left for summer vacation, only one thought in mind, graduation.

Suzanne Masse
17 Ramshead Rd.
Cataumet, Mass.
S.B. Elementary
Education

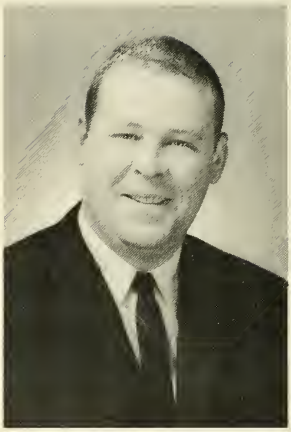

John F. McKinney
15 Bird Hill Rd.
Lexington, Mass.
S.B. Business
Administration

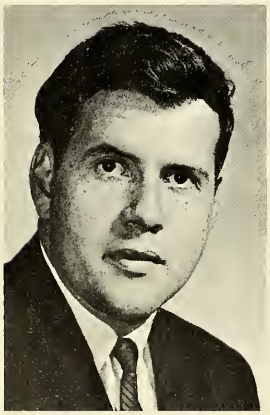

Philip Meyer
116 Wickham Rd.
Garden City, N. Y.
S.B. Business
Administration

Michael N. McMaster
RFD # 1 Box 15
Brattleboro, Vermont
A.B. English

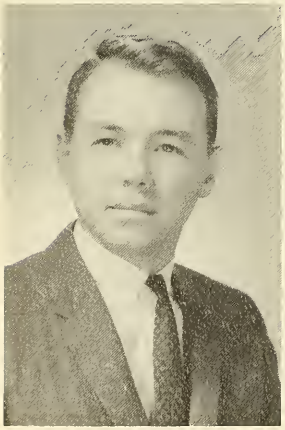

William H. Mitchell
27 Fernwood Rd.
West Newton, Mass.
A.B. Psychology

Leanne M. McMenimen
95 Bowdoin Ave.
Waltham, Mass.
S.B. Elementary Education

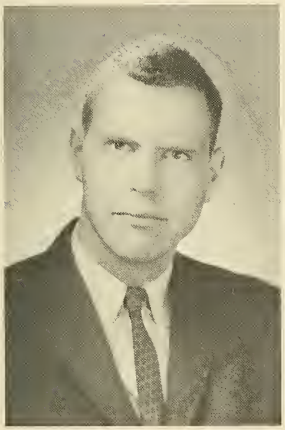

Edson R. Mosier
103 Liberty Ave.
New Rochelle, N. Y.
S.B. Business Administration

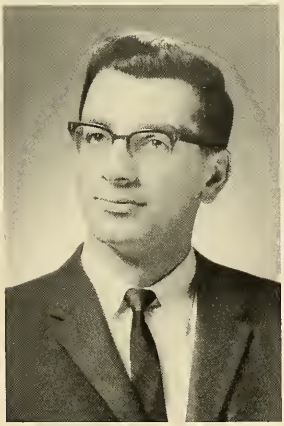

Edward B. Nardone
164 High St.
Westerly, R. I.
S.B. Secondary Education

The Senior Class saw a new administration, a new Student Senate, and a new football coach. An International Faculty. A new dormitory in place of Boston Hall. The big events of the year; the Hootenanny, the Fall Ball, the Senior and Junior Class dances, the International Festival and the Fashion Show. A winning football and basketball season. There the class elections and new class rings were designed.

Marilyn M. Navisky
111 Manet Rd.
Newton, Mass.
A.B. Psychology

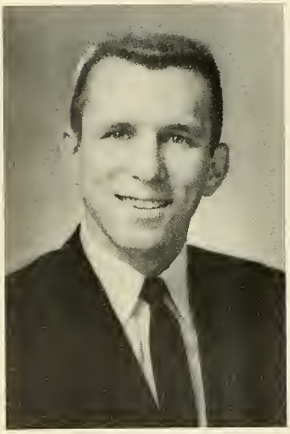

John Nowik
3307 83 St.
Jackson Heights, N. Y.
S.B. Business
Administration

Marie J. O'Connell
96 Jersey St.
Dedham, Mass.
S.B. Elementary
Education

Cynthia L. Ormont
3205 Grand Concourse
Bronx, N. Y.
S.B. Elementary
Education

Colin J. Parker
42 Montrose Ave.
Babylon, N. Y.
S.B. Elementary
Education

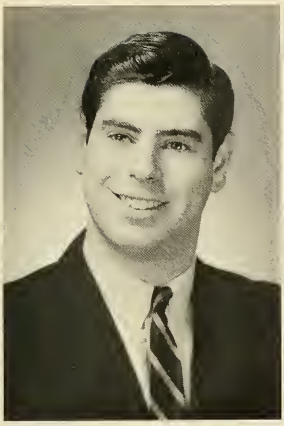

Allan H. Peck
223 Hampton Ave.
Brooklyn, N. Y.
S.B. Business
Administration

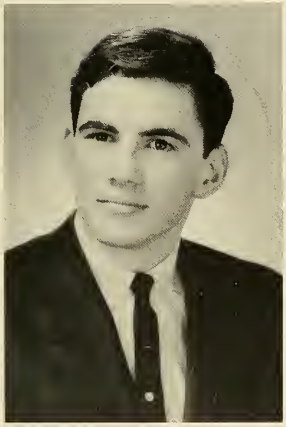

August C. Picariello
253 Riverdale Rd.
Pompton Lakes, N. J.
S.B. Biology

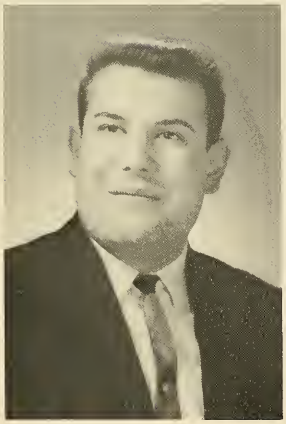

Clark R. Rattet
2 Barry Circle
Randolph, Mass.
S.B. Business
Administration

Who can forget the big song of the year "442 Glenwood Avenue" and the Beatles? We were all shocked at the ill-timed death of President Kennedy, and at the same time Dr. Crowell. A new Senior Parking Lot. The Governor's reception and the broadcaster's luncheon. Yearbook offices were set up in the Lodge. The new Curry newspaper was a success. The Varsity Club became a reality.

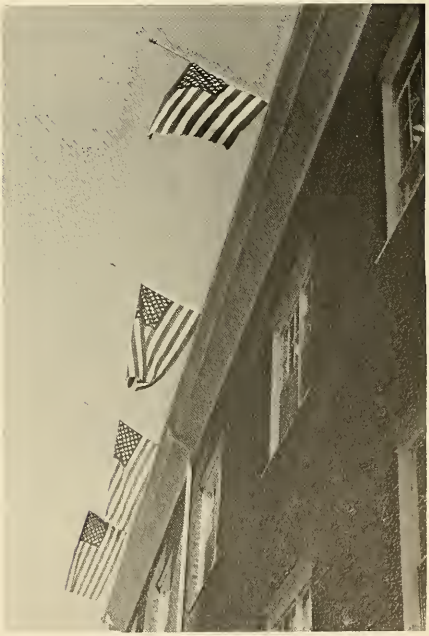

Pusadee Rojanavongse
1 Peterboro St.
Boston, Mass.
S.B. Business
Administration

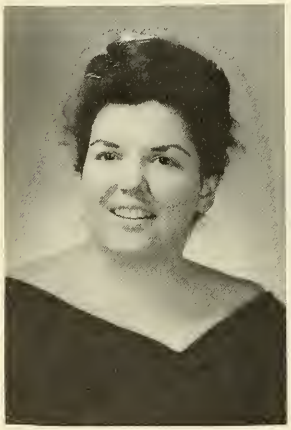

Dianne L. Samuelian
46 Division St.
N. Quincy, Mass.
S.B. Business
Administration

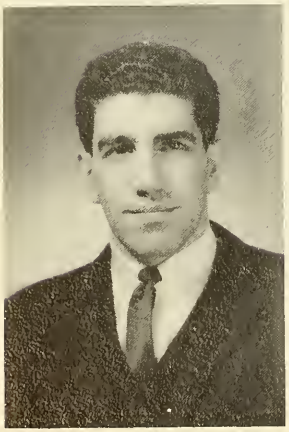

Gregory H. Seymourian
154 Rice Rd.
Wallaston, Rd.
A.B. English

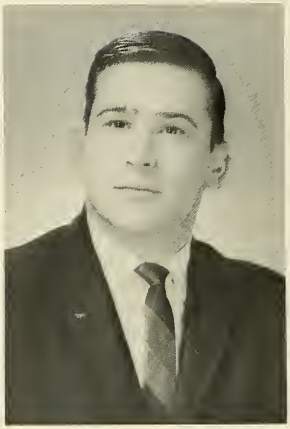

Jeffrey A. Shapiro
143-36 Barclay Ave.
Flushing, N. Y.
S.B. Business
Administration

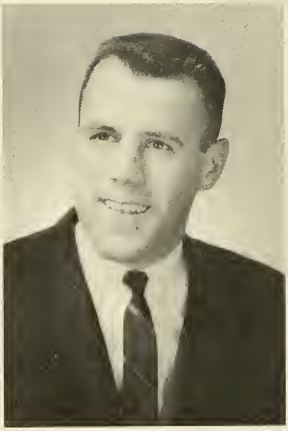

Robert M. Shea
104 Bynner St.
Jamaica Plain, Mass.
S.B. Business
Administration

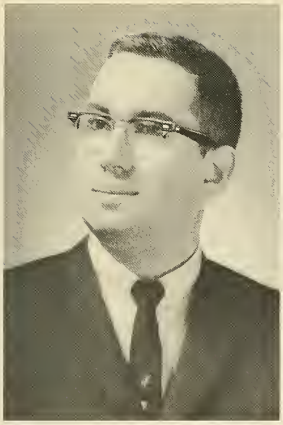

Stanley J. Shuman
41 Dietz Rd.
Hyde Park, Mass.
S.B. Business
Administration

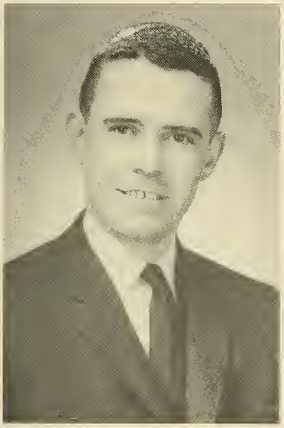

Thomas A. Steele
19 Chestnut St.
Randolph, Mass.
S.B. Secondary
Education

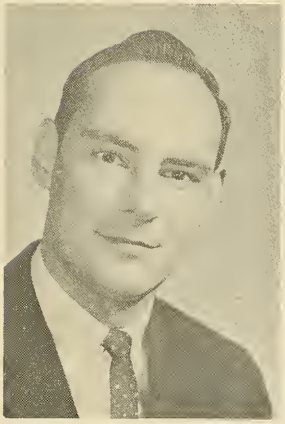

Philip Stephany
Western Ave.
Essex, Mass.
S.B. Business
Administration

The Senior Prom was unforgetable at the Sidney Hills Country Club. Class meetings and bi-weekly convocations were attended. We have worked and earned the right to be called Seniors. We have matured and gained wisdom which we shall always use. These last four years are years that we shall never forget. The Class of 1964 has seen the transition from old to new.

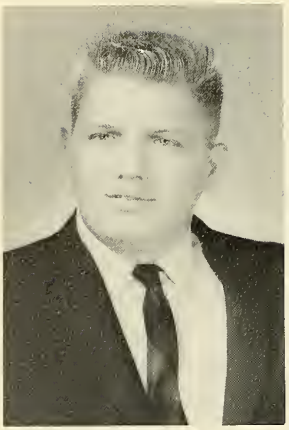

Raymond D. Suprynowicz
170 Gold St.
New Britain, Conn.
S.B. Elementary Education

Alfred Vincequerra
1832 21 Drive
Astoria, N. Y.
A.B. English

Dennis P. Tessicini
6 South Ter.
Milford, Mass.
S.B. Secondary Education

Robert L. Weingard
1363 E. 24 St.
Brooklyn, N. Y.
S.B. Biology

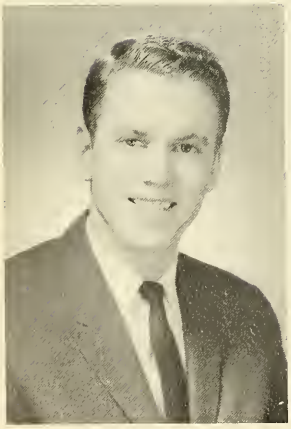

James R. Villepigue
110 West Drive
Douglaston, N. Y.
S.B. Business Administration

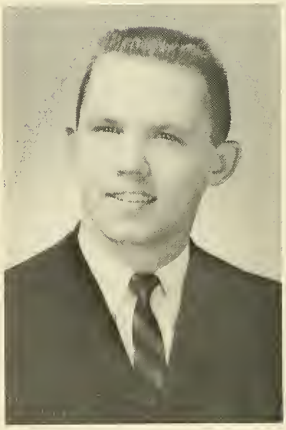

Allan S. Zukowsky
29 Randolph Ter.
Yonkers, N. Y.
S.B. Business Administration

JUNIORS

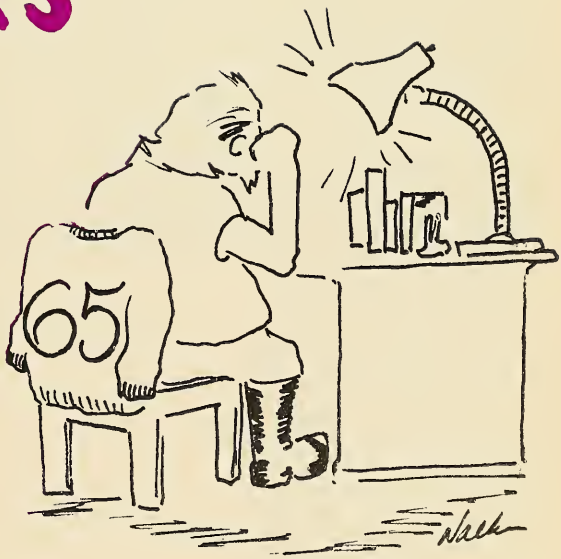

JUNIOR CLASS OFFICERS

Philip Capen; President
Roger Gray; Vice President
Gail Cunningham; Secretary
Joseph Abraham; Treasurer

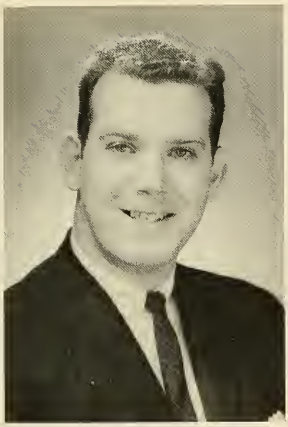

JOSEPH A. ABRAHAM

ROBERT M. BAKER

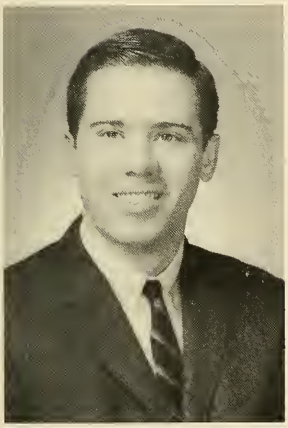

STEPHEN AYRE

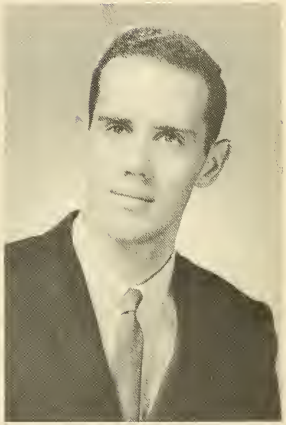

ROBERT B. BECKER

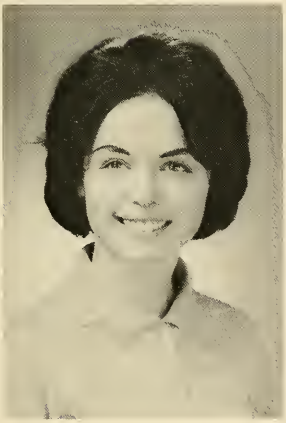

MARTHA J. BADGER

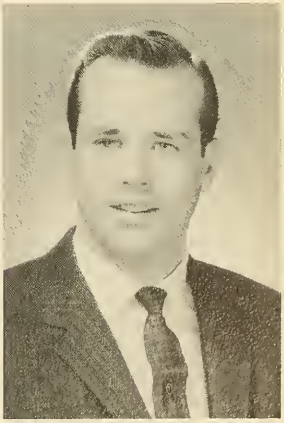

MARTIN O'BUCKLEY

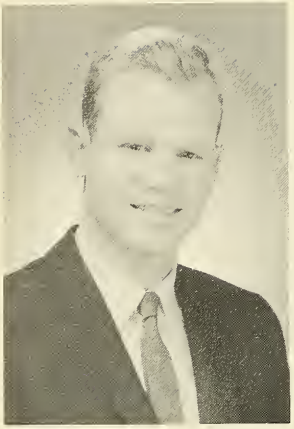

JOHN C. BLAUVELT

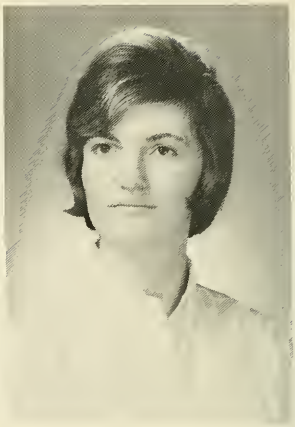

BARBARA T. CICCHESE

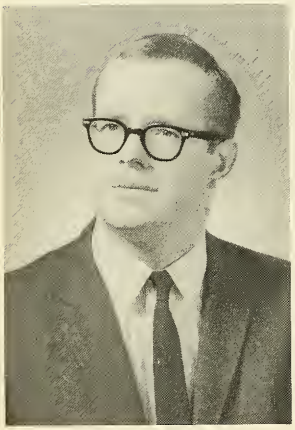

PHILIP A. CAPEN

MARILYN A. CIESLA

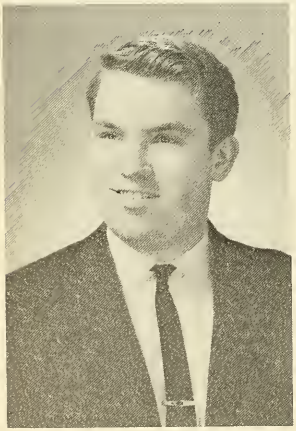

PAUL CAREY

GAIL J. CUNNINGHAM

DIANE H. D'ANDRAIA

BARRY R. EPSTEIN

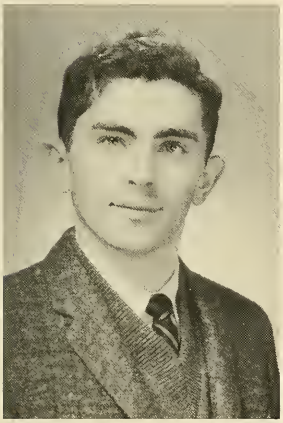

BRANDON P. DELANEY

JAMES L. FISHER

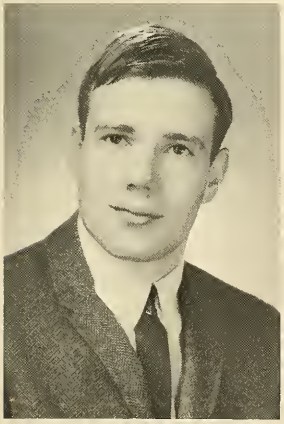

FREDERICK L. DEMARCO

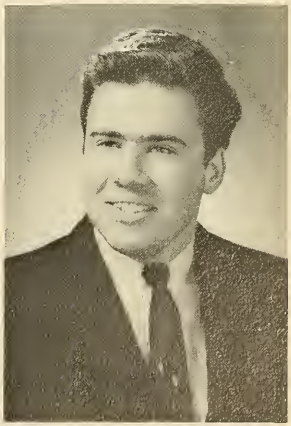

FREDERICK A. GARBER

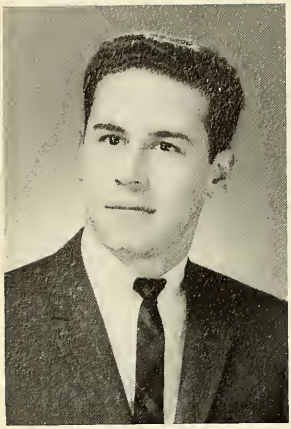

IGNACIO DE LA GARZA

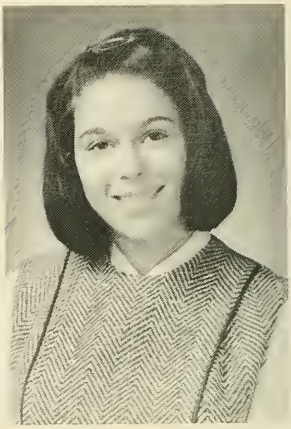

LOIS GREENFIELD

CAROLYN C. GEIGER

BABETTE HOEXTER

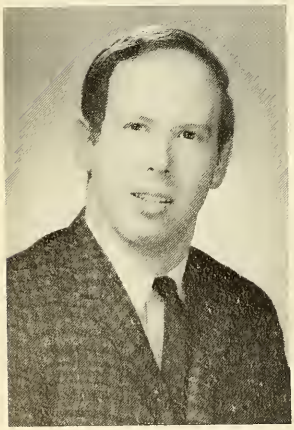

ROGER S. GRAY

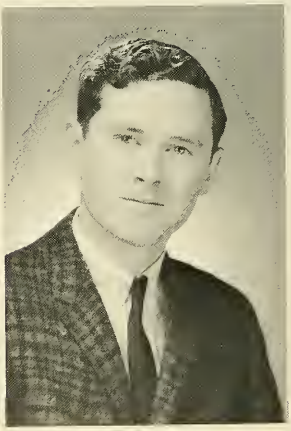

RALPH W. JOHNSON

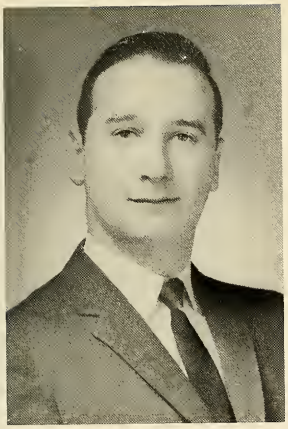

ARTHUR S. KAGAN

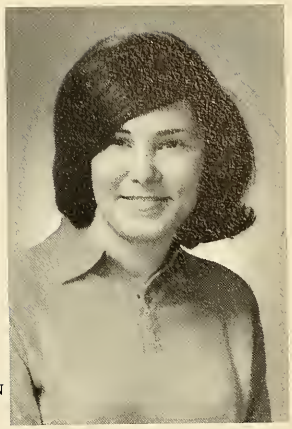

TRUDI J. KOHN

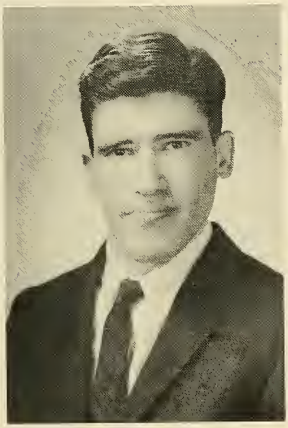

STEVEN M. KAPNICK

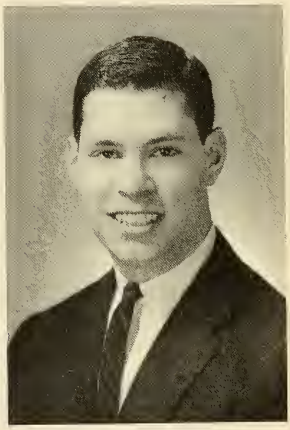

IAN A. KOPS

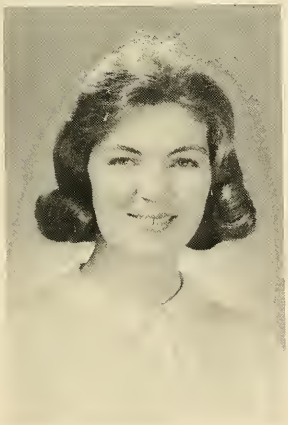

JOYCE E. KEOUGH

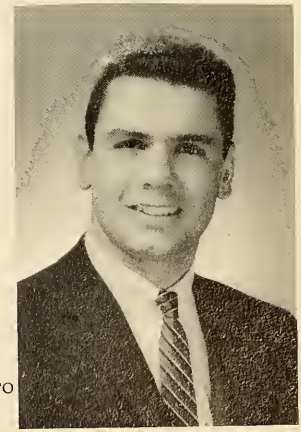

ROBERT A. LAGHETTO

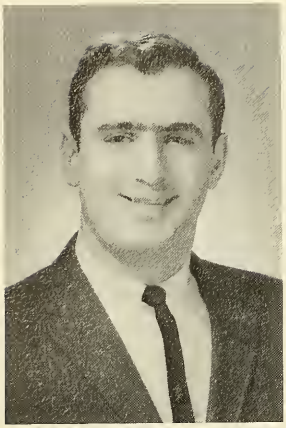

LOUIS N. LEMBO

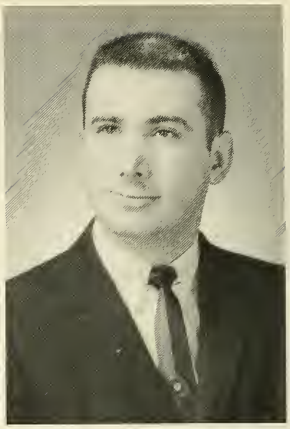

FRANCIS H. LOMBARDI

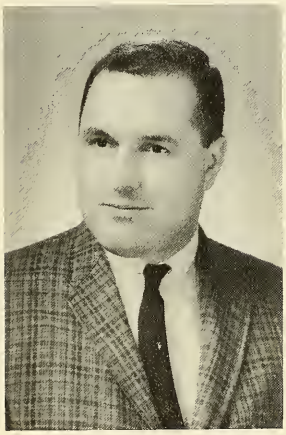

ROBERT A. LEONARD

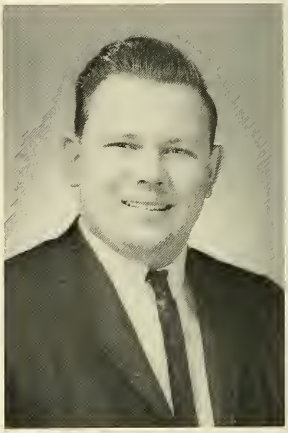

WALTER R. MAYER

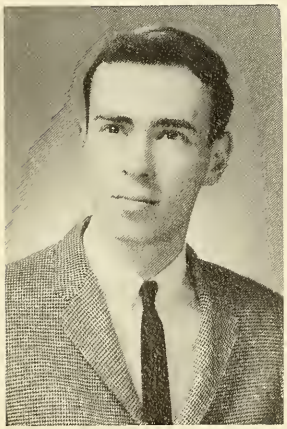

GERALD J. LIVSON

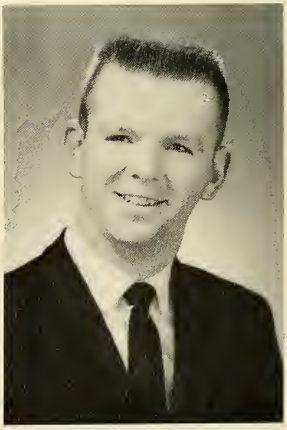

WILLARD F. MCLUCAS

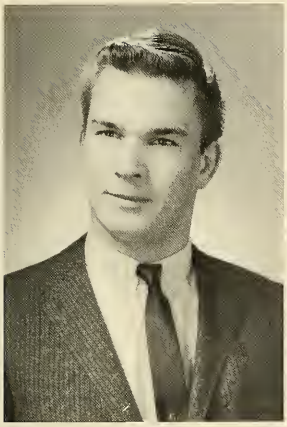

RUSSELL R. MCNAUGHT

ALAN M. NEWMAN

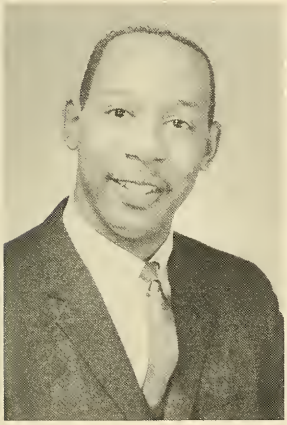

ERNEST I. MOSLEY

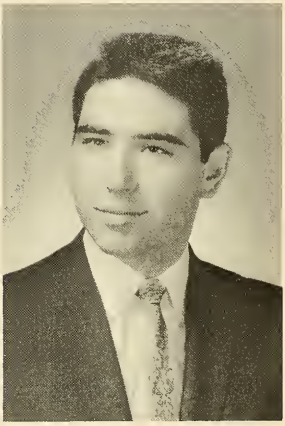

JERALD NOGIN

MARY A. NARDELLI

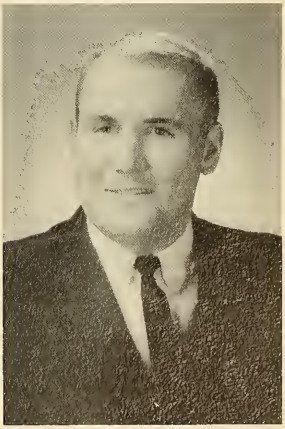

LEONARD C. OLIVERI

TEPHEN E. PERLMAN

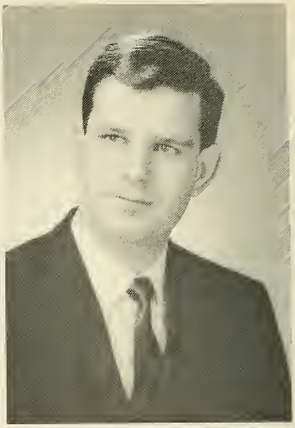

STEPHEN M. POTASH

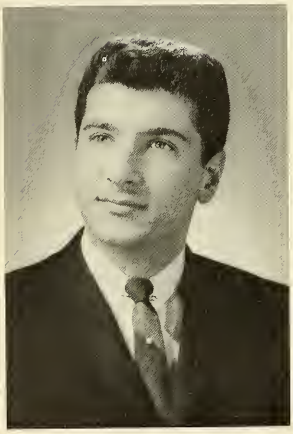

CHESTER A. PETTITE

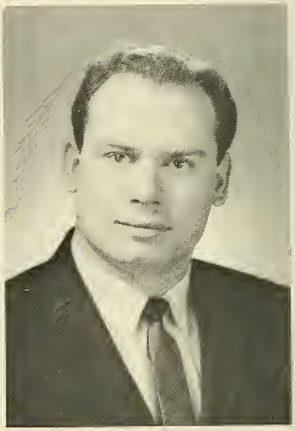

PAUL R. RAYBIN

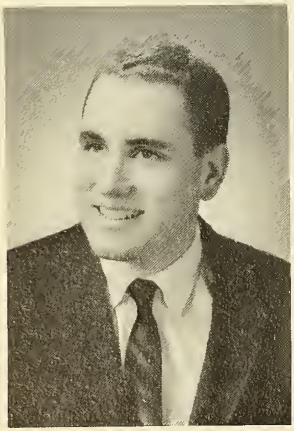

RICHARD E. POLLAK

JANEE REDISH

SUZANNE ROSENFELD

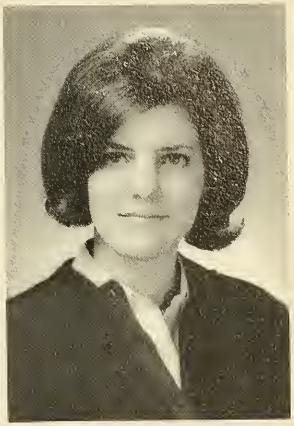

SHEILA D. SACHS

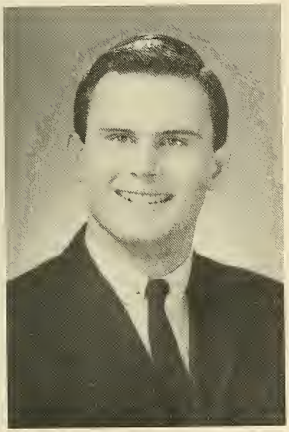

GEORGE E. ROWOHLT

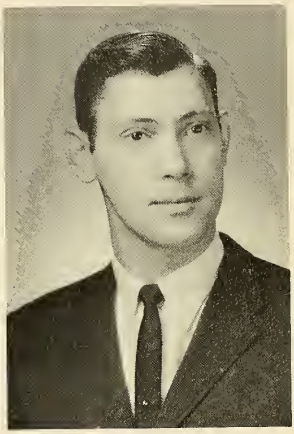

MARTIN E. SANDLER

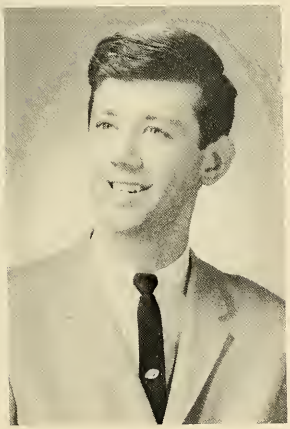

NEIL A. SACHS

SUSAN SCHREIBER

PHILIP SCHWARTZ

ROBERT J. SPILLANE

LAUREL B. SIMON

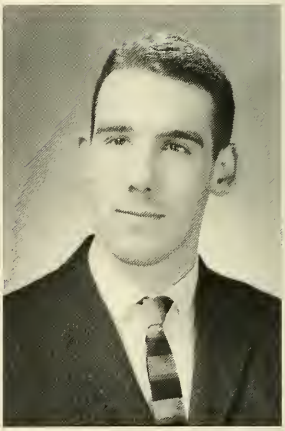

JOHN B. STANLEY

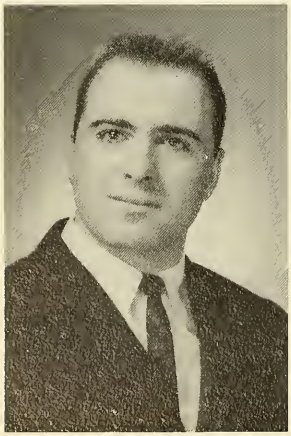

DAVID A. SPECIALE

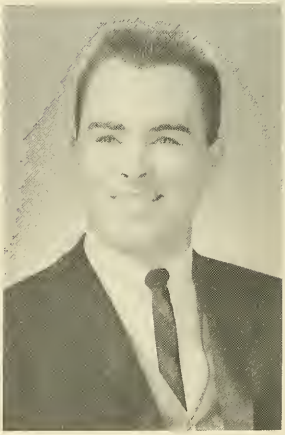

ROBERT M. STARK

ANNE M. TAYLOR

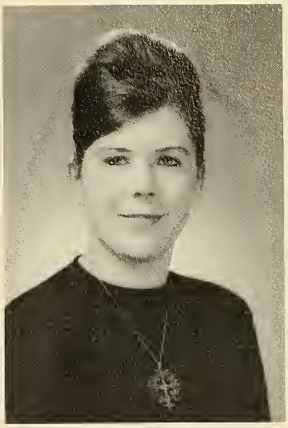

MONTA E. VIDELL

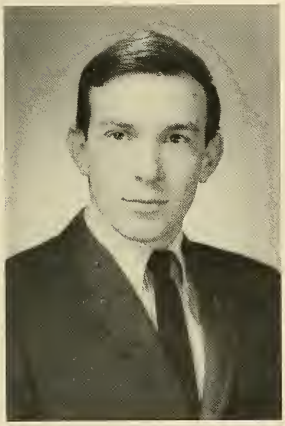

HOWARD W. TISLER

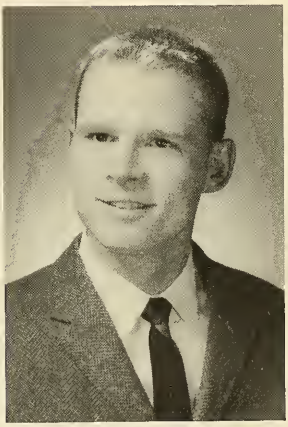

CHARLES E. WALKER

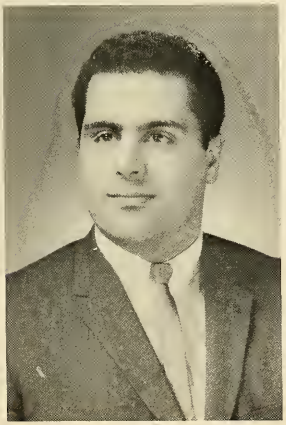

THOMAS R. TORTORIELLO

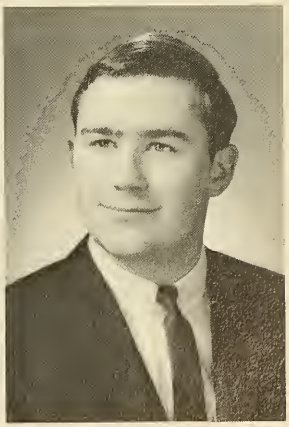

ROBERT J. WALSH

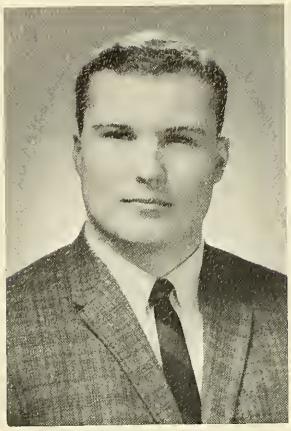

CHARLES J. WEHMEYER

RICHARD B. WOLFBERG

UNDERCLASSMEN

SOPHOMORE CLASS OFFICERS

Steve Walker; President
John Affronti; Vice President
Johanne Ducey; Secretary
Richard Statucki; Treasurer

FRESHMEN CLASS OFFICERS

Alan Cohan; President
Warren Kasten; Vice President
Cynthia Ostroff; Secretary

PRESENTING

A SECTION OF

THE CLASS OF

1966

Seated left to right: Carol Freedman, Richard Statuki, Johanne Ducey, Steve Walker, John Affronti, Joan Goldberg, Paige Bailey, Bonnie Amster, Michele Imperiale, Barbara Hill.
Second row: Leslie Seymann, Terence Jackson, Edward Yezo, Thomas Sapontgis, Richard Lorton, Gary Kaiser, James Fraguela, Jill Abraham, Helene Lieberman.
Third row: Michael Zatzkin, Nicholas Fleming, John Lawlor, George Zaroulis, Paul Lewis, Stephen Donnella, Richard Manning, Gregory Kimball.
Top row: William Gallant, Martin O'Buckley, Roger Carrasquillo, James McGinnity, Bertrand Nast, Joel Halpern, Andrew Kallen, John Evans.

PRESENTING A SECTION OF THE CLASS OF 1967

Seated left to right: Deborah Bradley, Alda Bettignole, Diane Goldstein, Cynthia Ostroff, Alan Cohan, Warren Kasten, Louise Klauber, Lillian Mertz..
Second row: Rosleen Borken, Cheryl Hallock, Janet Dolberg, Rachael Clark, Vivienne Salmon, Arlene Rosendorf, Ellen Berman, Muriel Coler.
Third row: William Becker, Lawrence Day, Manton Bruce, Jeffrey Miller, Allan Schachnovsky, Philip Abrams.
Top row: Anthony Fasano, David Braunstein, Gary Blum, Henry Knapp, George Perry, Anthony Forte.

CLUBS

Le Cercle Francaise

Seated left to right: Arlene Rosendorf, Cynthia Ostroff, Professor Moissly, Carol Freedman, Helene Lieberman, Bonnie Amster.
Second row: Nicholas Fleming, Arnold Behrman, Terence Jackson, Louis Lembo, Manton Bruce, Frank Lombardi.
Top row: Richard Statuki, Bruce Allen, Thomas Sapontgis.

Spanish Club

Seated left to right: Joel Halpern, Anne Taylor, Professor Planos, Barbara Hill, Peter Sill, Steve Ayre.
Second row: Paul Lewis, Roger Carrasquillo, George Adames, George Zaroulis, Barry Epstein, James Fraguela, John Evans, Jerry Livson, Paul Carey.
Top row: Salvatore Battinelli, Nicholas Larkin, Charles Brewer, Joseph Abraham, Martin O'Buckley, John Affronti.

Dramatic Club

Seated left to right: Professor King, Ellen Epstein, Professor McCann, Steve Verakus.
Standing: Barry Follick, Mark Berkson, Jeffrey Shapiro, Arnold Behrman, Joseph Goldman.

College Choristers

Seated left to right: Barbara Klein, Carolyn Geiger, Ray Suprynowicz, Professor Channon, Colin Parker, Leslie Seymann.
Second row: Susan Hurst, Rochelle Kaplan, Rachael Clark, Johanne Ducey, Carol Freedman, Kay Bond, Trudi Kohn, Bonnie Amster, Cheryl Hallock.
Top row: Janet Kolberg, Suzanne Masse, Cynthia Ormont, Monta Videll, Babette Hoexter, Jill Abraham.

Psychology Club

Seated left to right: Joan Goldberg, Marilyn Navisky, Martha Badger.
Standing: Louis Lembo, Fred Gilstein, Richard Lorton, Robert Spillane, Colin Parker.

Audio-Visual Club

Standing left to right: Ian Kops; Chairman, Terence Jackson, Robert Weingard, Timothy Bergen, Martin Leftoff.

Debating Team

Front row: Steven Kapnick, Louis Frino.
Top row: Thomas Huggard, Professor Channon, Joseph Backus.

Dormitory Proctors

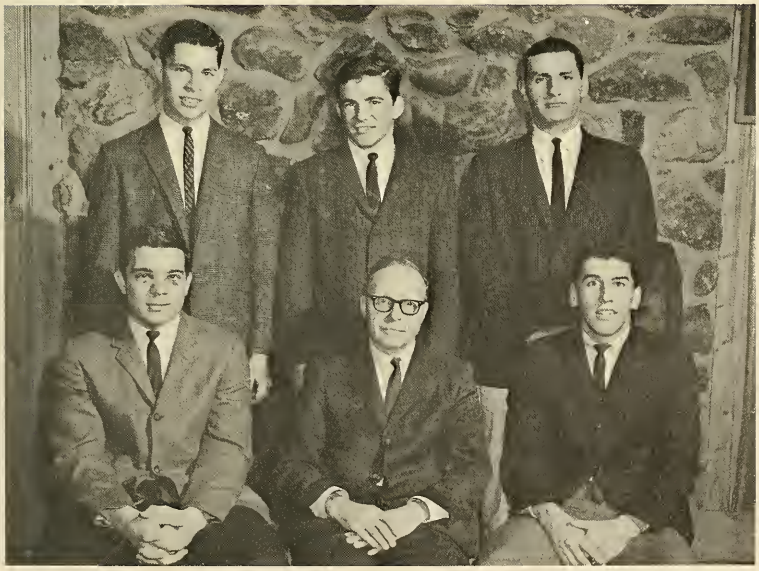

Seated left to right: John Affronti, Dean Rose, James Fraguela.
Standing: Ian Kops, August Picariello, Thomas Sapontgis.

Yearbook Staff

Seated left to right: Joseph Goldman, Joan Goldberg, Mark Hirsch, Martha Badger, Timothy Bergen.
Standing: Robert Weingard, August Picariello, Stephen Perlman, Thomas Sapontgis, Arnold Behrman, Clark Rattet, Mark Berkson, Alan Newman, Martin Leftoff.

Newspaper Staff

Seated left to right: Martin Sandler; Co-editor, Cynthia Ostroff, Professor Channon; Faculty Advisor, John Lawlor; Co-editor.
Standing: Roger Carrasquillo, George Zaroulis, Stephen Perlman, Richard Statuki, Steve Walker, Mark Berkson, Timothy Bergen, Joseph Goldman, Martin Leftoff.

Outing Club

Kneeling left to right: Allan Zukowsky, Ronald Landfare, Timothy Bergen.
Standing: Robert Walsh, Colin Parker, Thomas Kirley, Professor Schneider, Kay Bond, John Stanley.

Fire Marshalls

First row: Lt. R. Tucker, Anthony Forte, Phil Abrams, Alan Cohan, Lt. R. Donovan , Richard Hartstein, John Stanley, Tom Tortoriello, Anthony Fasano.
Top row: Lawrence Day, Gary Blum, Martin Leftoff, Robert Weingard.

Newman Club

Cheer Leaders

Barbara Cicchese, Cheryl Hallock, Leslie Seymann; Co-Capt., Kay Bond; Capt., Louise Klauber, Janee Redish.

SPORTS

Soccer

Kneeling left to right: Ignacio de la Garza, Barton Cherry, Jeff Bonem, Bill Morris, Curt Thompkins, Jack Afonso, Richard Riccardo.
Standing: Richard Statucki, Wyman Li, Jeff Miller, Al Birdy, Tom Tortoriello, Arnie Behrman, John Gawler, Lou Brandi, Frank Pelligrini.

The 1963 soccer team of Curry College finished the season with two victories, four losses and one tie. The team had high potential, but in the first minutes of play in the first game of the season, its star goaltender was injured; and he missed the rest of the season. With the loss of Jeff Helzel, the team faced a difficult schedule without a goaltender of any experience.

Co-Captains Arnie Behrman and Tom Tortoriello spearheaded the best defense in Colonel history. Along with Dick (Varsity) Statucki, they held the line, and rebuffed uncounted scoring attempts by the opposition. This tight defense proved to be one of the top achievements of this year's team. The offense was lead by Jack Afonso and Ignacio de la Garcia, who either set up or scored every goal of the season. Curt Tompkins and Ricky Riccardo proved to be agile and swift afoot. With this speed they helped both on offense and defense, and earmarked the versatility of the team.

Curry's first victory of the season came on the Milton Campus, in its fourth game. The final score of 2-1 over Mass. Maritime exemplifies its strong defense and driving offense.

The best game of the campaign was played at Antrim, N. H., against Nathaniel Hawthorne College. In this game, goaltender Al Birdy showed that the experience he had been gaining was paying off. Narrowly missing a shut out, the exuberant Colonels returned to Milton with a 3-1 victory.

The fighting spirit of the team, the color of a strong defense, and the long-passing game brought more students to soccer games than at any time in the past. Despite the losing record, the Colonels established themselves as a drawing card for campus events and promise to bring more excitement in the future.

THE BIG THREE

SOCCER SCORES

Curry	Record	
1	Barrington	2
0	Gordon	6
0	St. Francis	1
2	Mass. Maritime	1
2	Nathaniel Hawthorne	2
3	Hawthorne	1
3	Mass. Maritime	7

"And Away We Go"

If he touches the ball, kick him Curt!

Football

The 1963 football season has gone on record as the liveliest in five years. The installation of a new coach, Pete Mazzaferro, and assistant coach, Hugo Campbell, was to prove itself in the long run. The practices, training, general overall size, and attitude of the team, was that of determination. Practices were gruelling on a field which was hot and dry in the later part of September and October. A team which began with more than fifty men ended up with twenty-six hard-nosed football players. Frank Longo and Dennis Tessicini were voted co-Captains of the Curry Eleven. The Colonels took the field against the Newport Islanders in their first game. The team began to work as a unit in the second half. In this half the Colonels limited the Islanders to one sustained drive. This was our first loss of the season. In our second encounter, we were faced with a tough Maine Maritime team. Maine had six weeks and two winning games on Curry. The Curry team was ready for the game but late injuries held the Colonels back from showing their full might. We pushed and fought but our lack of man power, and the dry heat of the afternoon held us down.

Following a week's rest, and backbreaking practices, we were ready to face the Harvard Freshmen. We were in top shape, and full of fight and the game showed it. The Team marched 372 yards to Harvards' 186. Yet we had to settle for a tie. Deep in the hearts of the team and students, we knew that Curry was destined for success. It was Bob Laghetto's hard driving which brought us 6 worthy points.

Our next game was the one we had awaited. The semi-pro Hyde Park Patriots came to the Curry field. Twenty-six men worked as one to prove the Colonels superiority. Scoring for the Curry eleven were backs Dennis Tessicini, Gus Picarriello and Ron Migliaccio. The highlight of the day was Charlie Wehmeyer's interception, and 40-yard run for a T.D.. Thus a lineman's dream, and the dream of an entire team for a successful season looked promising.

Home-Coming Weekend and the Nichols game brought success. November did not offer much promise in terms of weather. On a rain-soaked field, players, students and spectators watched with enthusiasm. Both teams took the field with the intention to win. Again the determination of the Colonels proved itself. Smashing, sliding, groaning, grunting - - these were the sounds and actions of all players. Early in the game, Curry made a substantial move, but mud and water hampered their drive. By the end of the first half, the score was 6-0 in favor of the Colonels. During half time, not much was said; words were not necesssry; everyone knew his job.

As the Colonels took the field, each man played with renewed strength. Dennis Tessicini was instrumental in moving the front line, 70 yards. All that was left was the screaming and hollering of a victorious Home-Coming team. This was Curry's first winning season. The determined efforts of coaches Mazzaferro and Campbell and the twenty-six players made this possible.

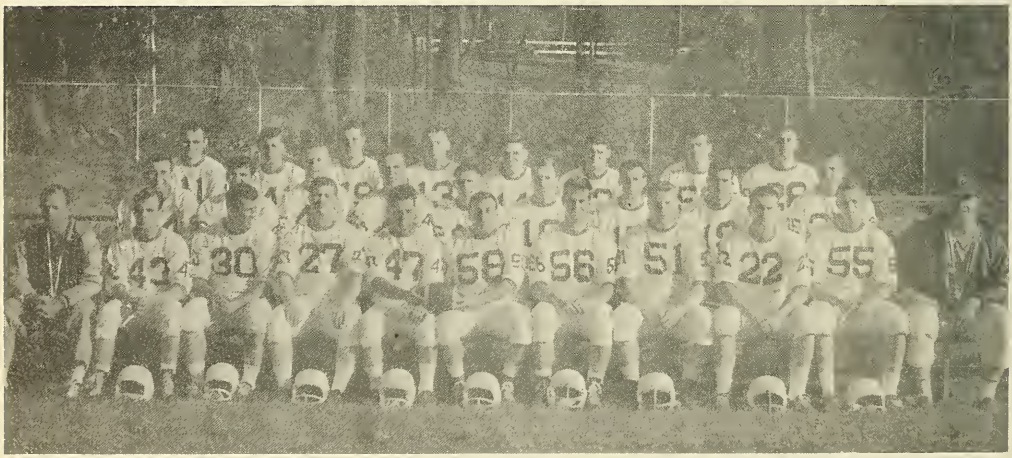

Seated left to right: Coach Mazzaferro, Jim Dunn, Jay Malvey, Dan Schaffer, Co-Capt. Dennis Tessicini, Co-Capt. Frank Longo, Joe O'Donald, Charles Wehmeyer, George Rowohlt, Brad Cliff, Assist. Coach Campbell.
Second row: Don Landers, Elias Travassos, Bill McLucas, Dave Kelly, Hank Knapp, Dave Speciale, Bob Shea, Ron Migliaccio, Ron Hester.
Top row: Mike O'Grady, Bob Laghetto, Mark Norton, Bruce Sproul, Gus Picariello, Charles McMurray, Steve Walker, Pierre Giroud.

Practice Makes Perfect.

The Long Bomb

Determination Plus!

Realistic Abstractionism

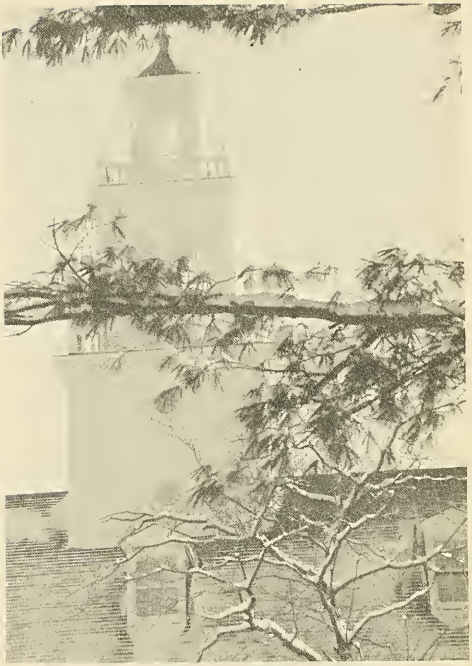

Basketball

The 1963-64 season was full of surprises for the Curry Colonels. Under the able leadership of Coach Jack Vallely, and Assistant Coach Pete Mazzaferro, Curry had its first winning season in four years. The basketball season opened with a major upset. Bradford Durfee College succumbed to a small but fast Curry team. Since the Freshman year, Curry had been unable to defeat Durfee. Despite the 45 points of guard Ed Minelli, Curry lost to Barrington College. This loss sparked the team and they went on to win their next four games. The game against Stevens saw the Colonels break two school records; 133 points were scored and 72 rebounds were grabbed off the backboards.

This easy victory was to hinder and not help the team. We lost our next four games, all on the road, and returned somewhat weary. With the return of forward Jim Johnson, the Curry Five snapped their losing streak in a close game against a taller Bryant College team. This victory gave Curry a 6-5 record, a record which thereafter never fell below a .500 average.

Our next game, one of the few easy victories, was against Calvin Coolidge. We were now 5-0 at home and 2-5 on the road. We split our next two games, losing to Bryant and defeating Berkshire Christian. Stevens, a much improved team, came to Curry, but could not keep up to the Colonels pace. The old adage, "There's no place like home," held true, our home record was now 7-0. The team's overall record reached 9-6. Two games remained and a winning season was guaranteed.

In two back-to-back games, the Colonels fought desperately against overwhelming odds. Lowell Tech. and Hanscom A.F.B. proved to be too powerful. The season's record was now 9-8 a very proud one. High scorers for the Curry team were: Ed Minelli (322 points), John Affronti (320), and Lloyd Peacock (215). The highlight of the season was Curry's participation in the Capitol City Invitational Tournament against Barrington College.

Seated left to right: Coach Vallely, Fred DeMarco, John Affronti, Dennis Tave, Lloyd Peacock, Coach Mazzaferro.
Top row: Richard Brunner; trainer, John Nowik; statistician, Ernest Mosley, James Fraguela, Charles Wehmeyer, James Rispoli, James Johnson, Ian Kops; Manager.

This Is The Way It's Done!

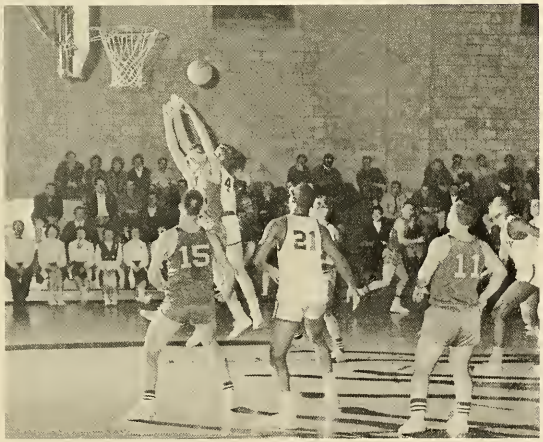

Another Assist.

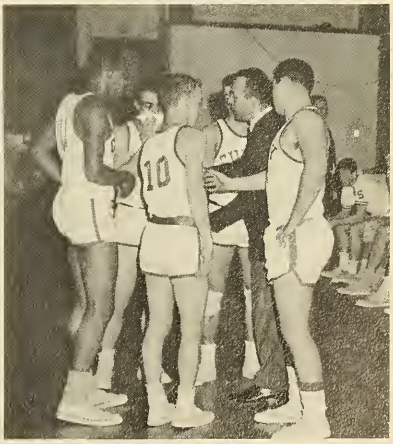

They Can't Beat Us At Home.

There is always action on the Curry College basketball Court. "The screaming of the fans, the persistance of the players, the gracefulness of form."

RECORD

79	Durfee	71
76	Barrington	92
80	Hawthorne	78
93	St. Francis	79
89	Hawthorne	79
133	Stevens	64
77	Hanscom	80
81	Davisville	89
75	Durfee	85
89	Bryant	85
60	Coolidge	50
69	Bryant	93
78	Berkshire	65
78	Stevens	64
94	Lowell Tech.	124
59	Hanscom	88

CAMPUS LIFE

Simplicity Is Beauty.

The Fall Ball

Shall We Dance?

Reception Line.

The Queen Of The Ball.

You Shouldn't Have.

Convocations

Standing Ovation.

A Humble Presentation.

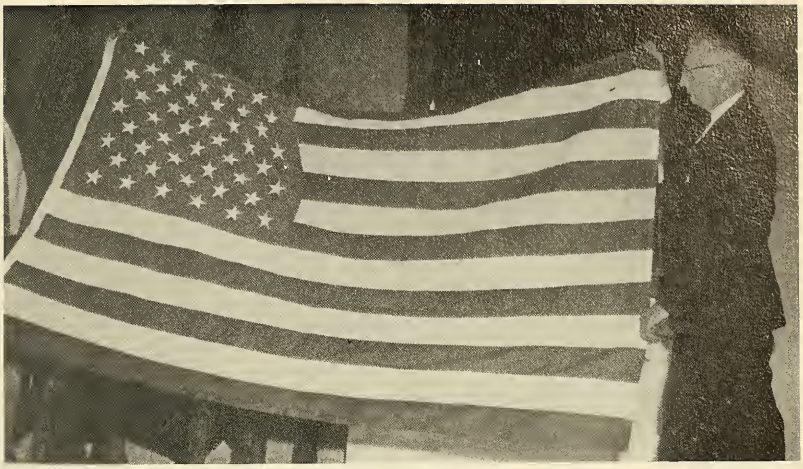

Last Week It Was Over the Capitol.

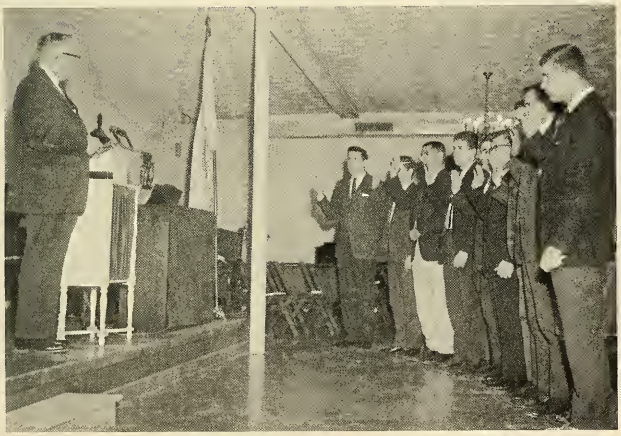

"We Do Solomnly Swear."

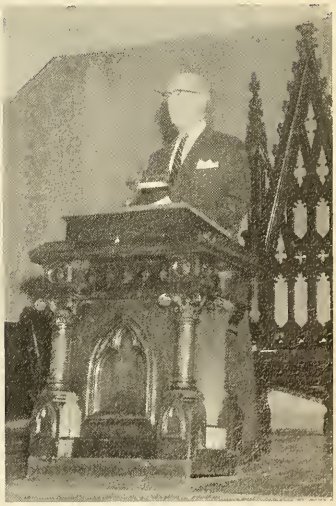

"I Am Honored To Be Here"

CLASS DANCES

It's Very Easy

Let's Twist Again

Everybody's Doing It

The Hillside "5"

"I Don't Want To Dance"

It's Almost Twelve

Elections

Meet A Friend Of Mine

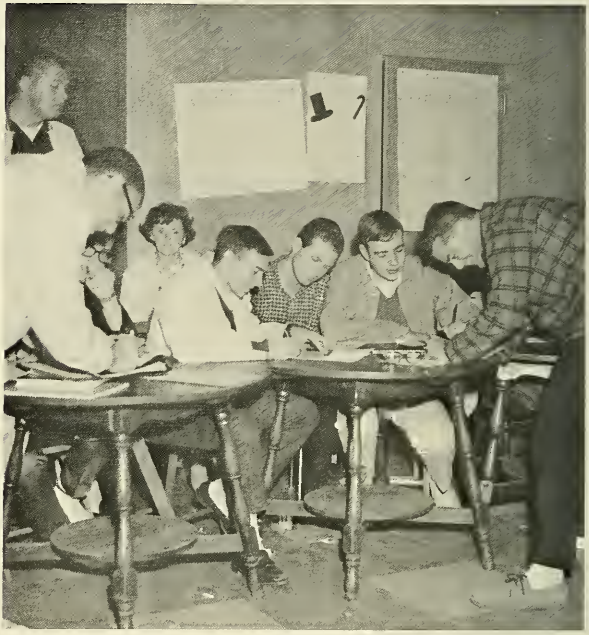

"Why Can't I Vote For Myself?"

"Who Did You Vote For?"

Elections

"The Present Is A Key To The Past"

"The Handbook States"

$2H - O = H_2O$

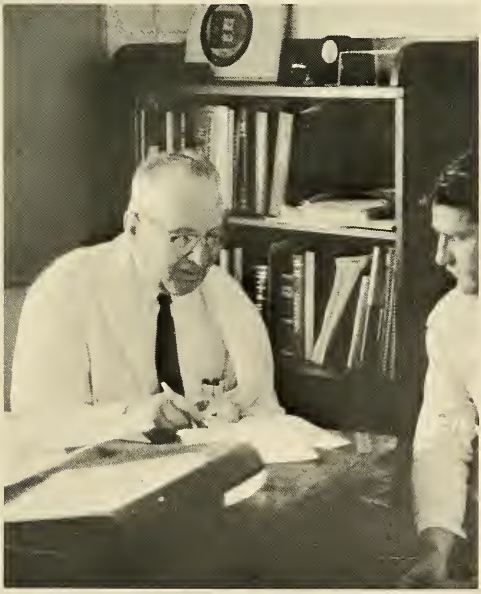

"It's Very Basic"

Dorm Life

You Should Have Told Me You Were Coming!

A Little Sunshine, A Little Water . . .

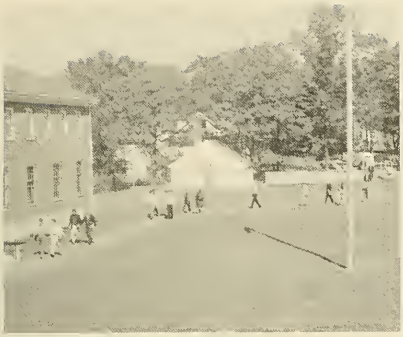

The Chimes Are Ringing.

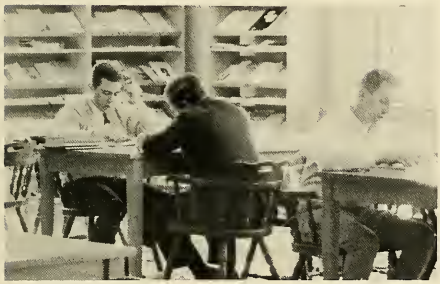

All It Takes Is A Little Initiative.

This Is Radio Station WCURRY.

"A Child's Christmas In Wales."

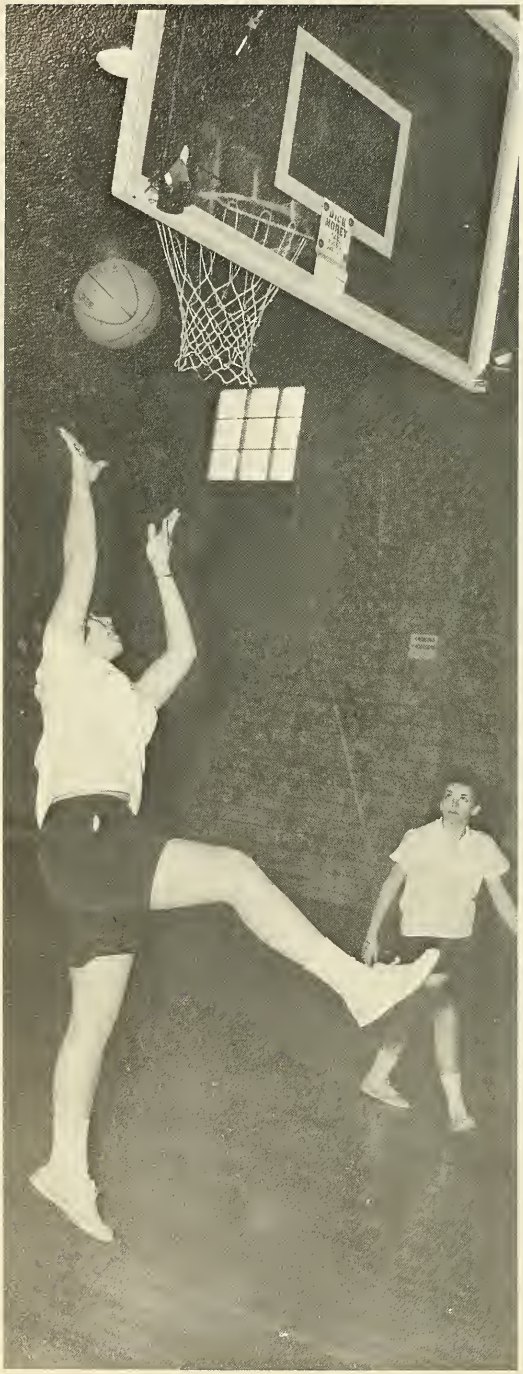

Let's Get Serious, Will Ya?

Who Said I Can't Make The Team?

Don't Just Do Something, Stand There.

How About A Quick Snack?

Popular Pastime.

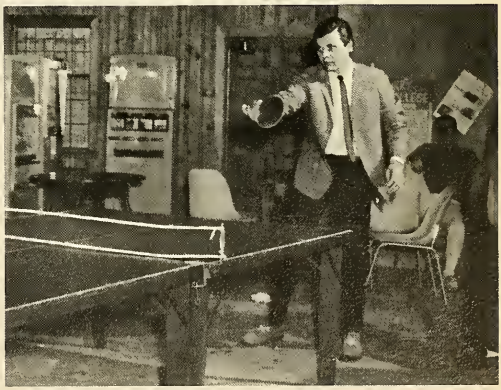

Championship Style.

It's Really Very Simple.

Fashion Show

Formal Attire.

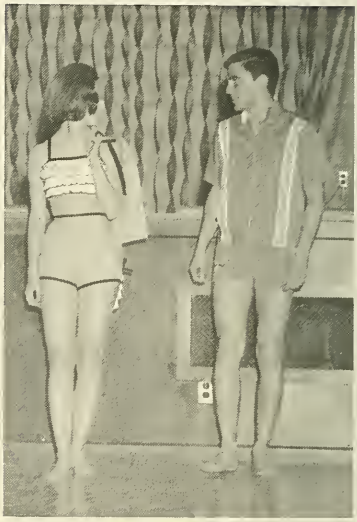

The Latest From The Riviera.

And Dressed In This Lovely . . .

ADVERTISERS

Palmer, Hubbard & Carpenter, Inc.

GENERAL CONTRACTORS - NEW CONSTRUCTION

Remodeling - Alterations - Roofing

956 CANTON AVENUE

MILTON, MASS.

OX8-4192

OX8-0550

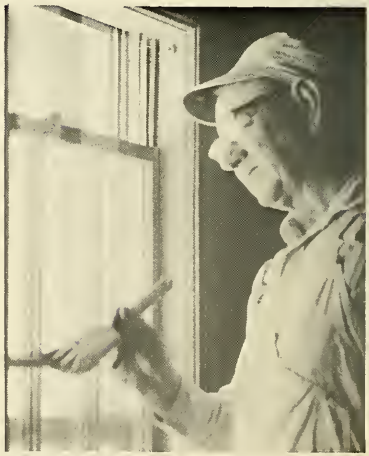

Compliments of a Friend

GORDON LINEN SERVICE

Complete Linen Rental Service
For Curry College Students.

Sheet - Pillowcases - Towels
Blankets - Pillows

60 Aberdeen Avenue, Cambridge, Mass.

Kirkland 7-4430

WE INVITE YOU TO

BICKFORD'S ORIGINAL PANCAKE HOUSES
and
RESTAURANTS

In SHARON, MASSACHUSETTS, ROUTE #1
South (Go to Route 128, take Route #1
South)
In NATICK, MASSACHUSETTS, ROUTE #9
(Go to Route 128, take cut-off to
Route #9 South)
In WEST SPRINGFIELD, MASSACHUSETTS
ROUTE #5 (1/2 mile from
Massachusetts Turnpike)
In PEABODY, MASSACHUSETTS, ROUTE #1
NORTH (1/4 Mile going North off
Route #128)

Best Wishes to the Class of 1964

COCA-COLA BOTTLING COMPANY OF BOSTON

400 Soldiers Field Road
Allston-Boston 34, Massachusetts

RINGS
PINS
MEDALS
CHARMS
CUPS
PLAQUES
TROPHIES

excellent
design
skilled
craftsmanship
superb
quality

YOUR CLASS JEWELER

DIEGES & CLUST

226 Public St., Providence, R.I.
NEW YORK PHILADELPHIA

NEW ENGLAND VENDING CORP.

Food Service and Vending Management

225 Bunker Hill Street
Charlestown 29, Mass.
Tel: 241-8877

Compliments of

NEW PARK PHARMACY

Thomas R. Guzzo, Reg. Pharm.

65 Washington Cor. Garfield
Hyde Park, Mass.
Phones: 361-3524, 361-2538

Near The Campus

HYDE PARK LAUNDROMATIC, INC.

8-10 Gordon Avenue EMpire 1-3616

Expert Blouse and Shirt Finishing
Pants Washed and Pressed
Student Bundles Washed, Dried and Folded
Discount for Curry Students

LYNCH'S DRUG STORE

"Famous for Prescriptions

Finest of Cosmetics"

National Bank Building
Hyde Park, Mass.

Specializing in Life Insurance Needs

Pertaining to Students

WILLIAM G. DOHERTY, JR.
Life Insurance Co. New York

CLASS of "62"

75 Federal Street
Boston, Mass.
HUbbard 2-4900

REPAIRING - CARPET LAYING
MOTH PROOFING - STORING

WALL TO WALL CARPETING
CLEANED IN YOUR HOME

BROOKLINE ORIENTAL
RUG CO.,Inc.

Office & Salesroom
1475 Beacon St., Brookline AS7-5600

Plant & Salesroom
315 Hunnewell St., Needham HI4-0333

VISIT THE NEW ENLARGED

CARROLL CUT RATE

SELF SERVICE DISCOUNT STORE

with Service Cosmetic Bar

1614 Blue Hill Ave.
Mattapan Square

Compliments of

KAREN'S
RESTAURANT

NEW ENGLAND
ARARAT BAND

ARMENIAN and AMERICAN MUSIC
for all occasions

George Chakoian
Lincoln, R. I.
Tel: 401-PA6-1697

Diran DerMarderosian
Needham, Mass.
Tel: 617-HI4-3814

H. SEYMOUR CO.

Manufacturing Jewelers
154 Rice Road, Wollaston, Mass.
Gregory H. Seymourian

EMERALD JEWELERS

Diamonds, Watches, Jewelry, Silverware,
Electrical Appliances, Giftware

333 Washington Street, Boston, Mass.
Room 635, 6th floor, Providence Bldg.

Telephone: RI2-1828

Special Discount for Curry College Students

RIVERSIDE FLOWER SHOP

1653 Blue Hill Ave. Mattapan Sq.

Tel. CY6-2003 CY8-9768

Opposite Karen's Restaurant

Florist Telegraph Delivery Ass'n.
Anywhere in the U.S.A.

See Warren or Leo

MAHONEYS SERVICE

GATEWAY TO THE BLUEHILLS

Texaco Service

Readville, Mass.

EM1-2299

A. J. FORREST CO.

Norwood, Mass.

762-1445 762-1446

ESSO FUEL OIL - OIL BURNERS

BLUE HILL SUNOCO

SUNOCO

ROUTE #138 Tel:828-9858

Compliments of a Friend

d·m

DODGE MURPHY

Photographers

549 BEDFORD STREET
WHITMAN, MASS.
TELEPHONE 447-2782

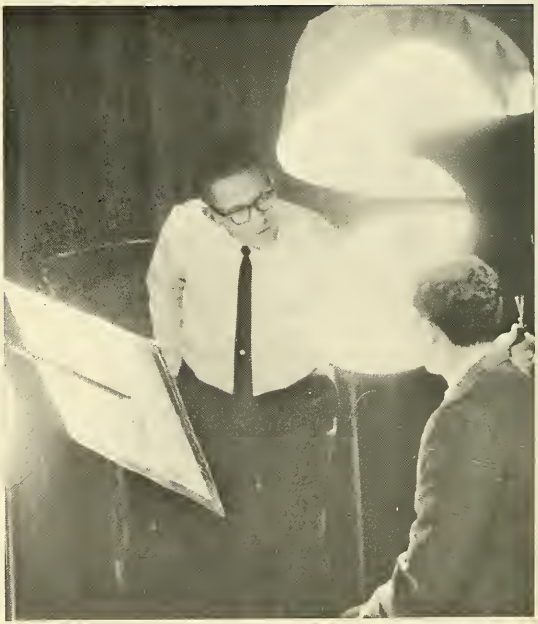

Compliments from The Class of '64

Compliments from The Class of '65

Until We Meet Again

See You Next Year

We Were Just Sitting Here, When. .